

VESLOVÁNÍ PRAHY - REPREZENTACE - JUNIOŘI - PRAHA - 9. února 2014

JMÉNO	WATY	PRAHY
TŘEČEK	281,0	253,1
VELICH	272,0	253,1
NEUMAN	319,0	271,4
ŠVEC	297,0	221,3
SMOLÍK	260,0	221,8
MUSIL	257,0	274,2
HALAMA	260,0	260,0
ŠMOLÍK	258,0	254,8
LÁZNIČKA	291,0	285,2
ŠIMÁNEK	291,0	307,2
MOTL	293,0	259,4
BERAN	261,0	233,4
PIŠA	260,0	224,4
KOŠKA	325,0	307,6
JECH	280,0	272,6
ZAVADIL	283,0	256,0
ZETEK	351,0	305,6
LACINA	274,0	240,4
KUPKA	267,0	251,1
HURT	222,0	217,1
BARVA	236,0	226,9
HOLLAS	341,0	323,0
ZAJÍČEK	292,0	293,9
PAVLŮ	300,0	256,8
NAJEDLO	240,0	270,0
VČELÁK	241,0	273,0
PACHMAN	240,0	276,9
POTŮČEK	273,0	285,4
VRÁNA	272,0	273,7
SKALÁK V.	305,0	253,5
SKALÁK J.	271,0	234,8
NOVOTNÝ	277,0	232,0
ČÁP	301,0	290,1
ONDRÁČKOVÁ	201,0	181,8
MARTINCOVÁ	201,0	181,8
NIEDERLOVÁ	180,0	175,2
HERANOVÁ	232,0	226,4
WEISSOVÁ	230,0	222,7
NENCINI	223,0	213,6
JURKOVÁ	213,0	211,3
NEUHORTOVÁ	203,0	182,9
POSPÍŠILOVÁ	197,0	155,6
JIRÁSKOVÁ	194,0	161,1
ZELINKOVÁ	181,0	171,8
KUPKOVÁ	227,0	195,4
ZABOVÁ	225,0	217,0
MALÁ	210,0	192,8
KILEVNÍKOVÁ	210,0	193,6
UHLOVÁ	188,0	163,5
HARTMANOVÁ	211,0	187,3

*) vypočítaná hodnota

	Rozm. [W]	Výkon [m]	W	TF/min	Lakt.
1.	140	1105	140	159	2,3
2.	160	1155	160	171	2,5
3.	180	1201	180	177	3,8
4.	200	1246	201	186	6,2

Lakt.	TF/min	W
2.0	141.0	110.0
3.0		
4.0	177.8	181.8
5.0		
6.0	185.3	189.3
7.0		
8.0		

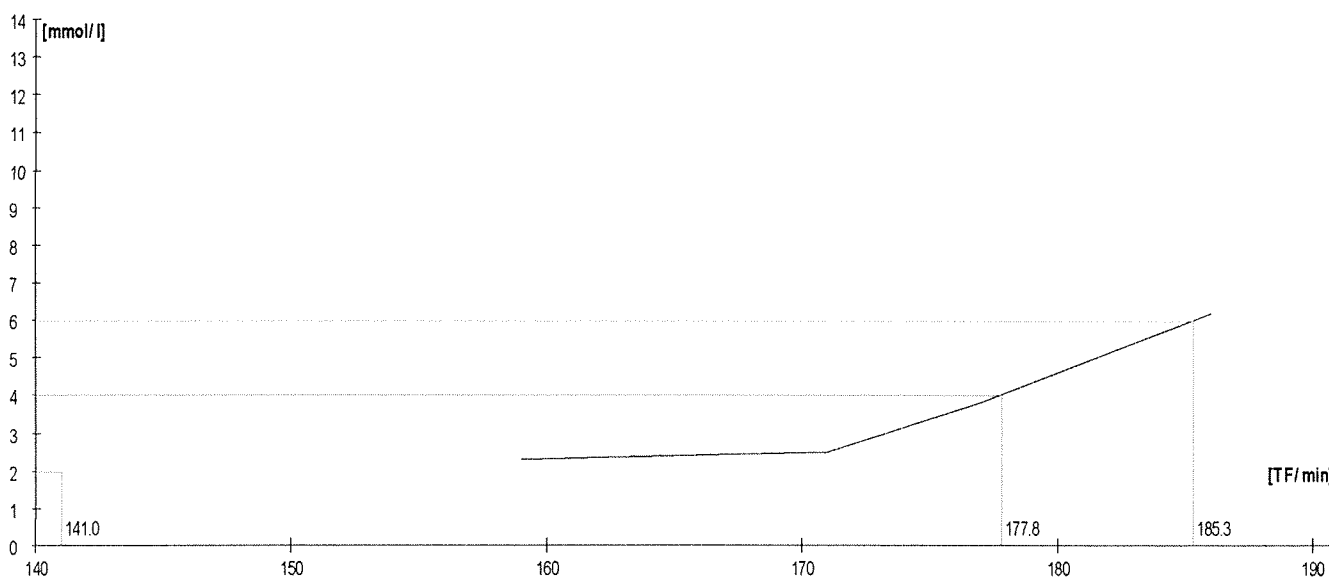
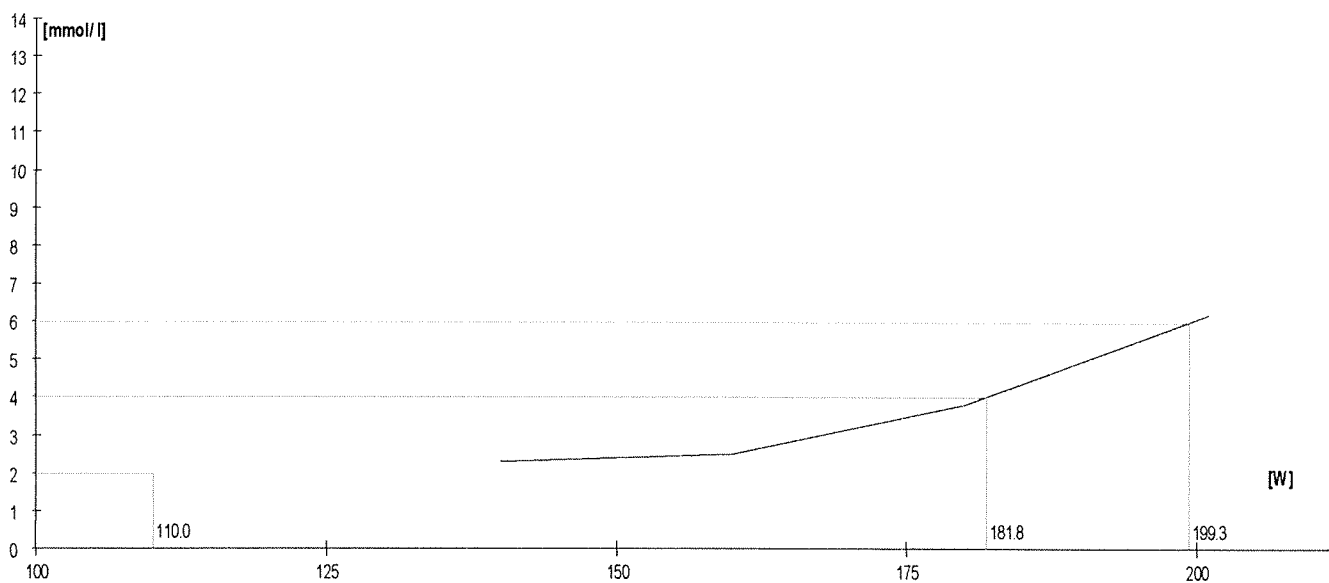
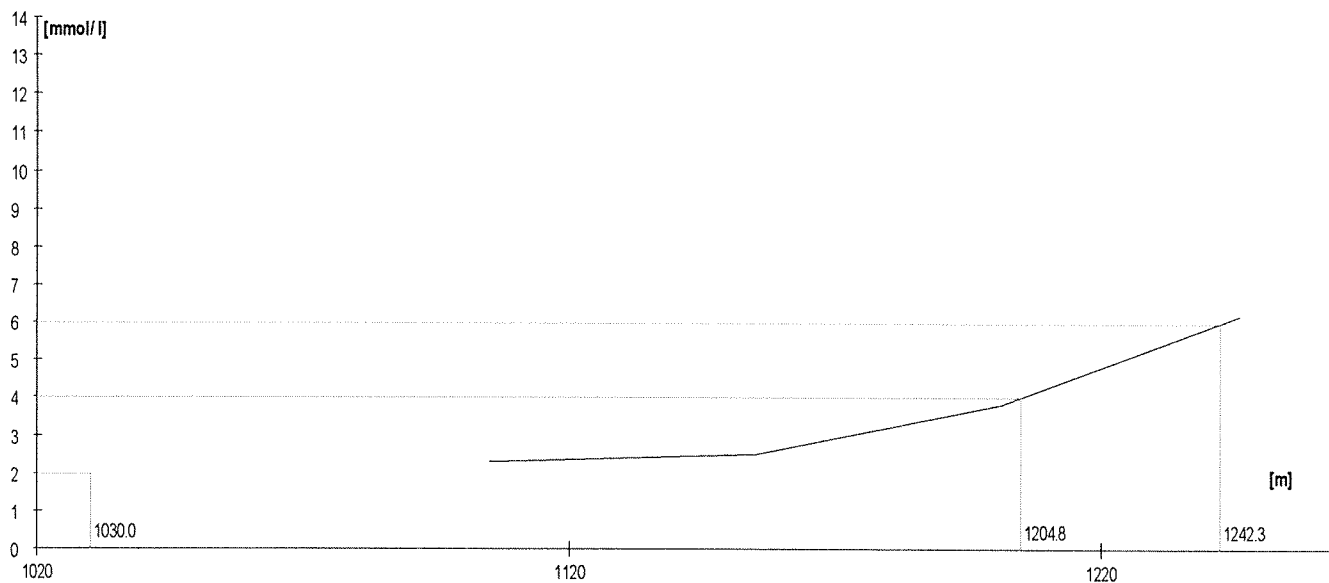

	Rozm. [W]	Výkon [m]	W	TF/min	Lakt.
1.	140	1106	140	153	1,6
2.	160	1155	160	170	2,2
3.	180	1201	180	179	3,8
4.	200	1246	201	189	6,2

Lakt.	TF/min	W
2.0	164.3	153.3
3.0		
4.0	179.8	181.8
5.0		
6.0	188.2	199.3
7.0		
8.0		

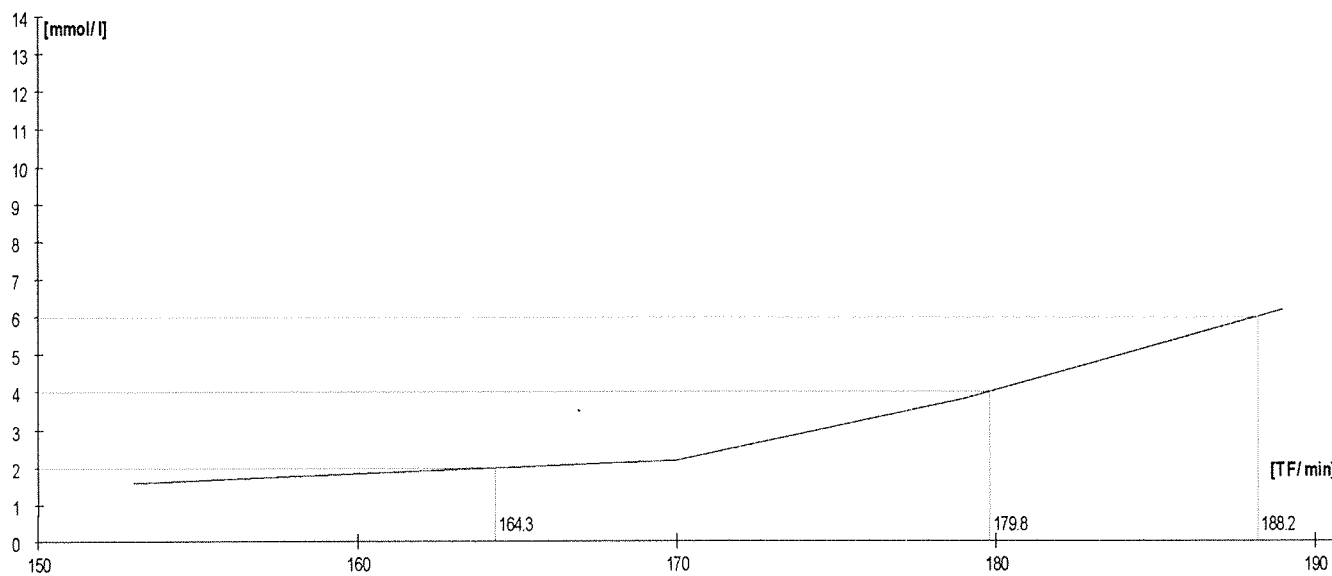
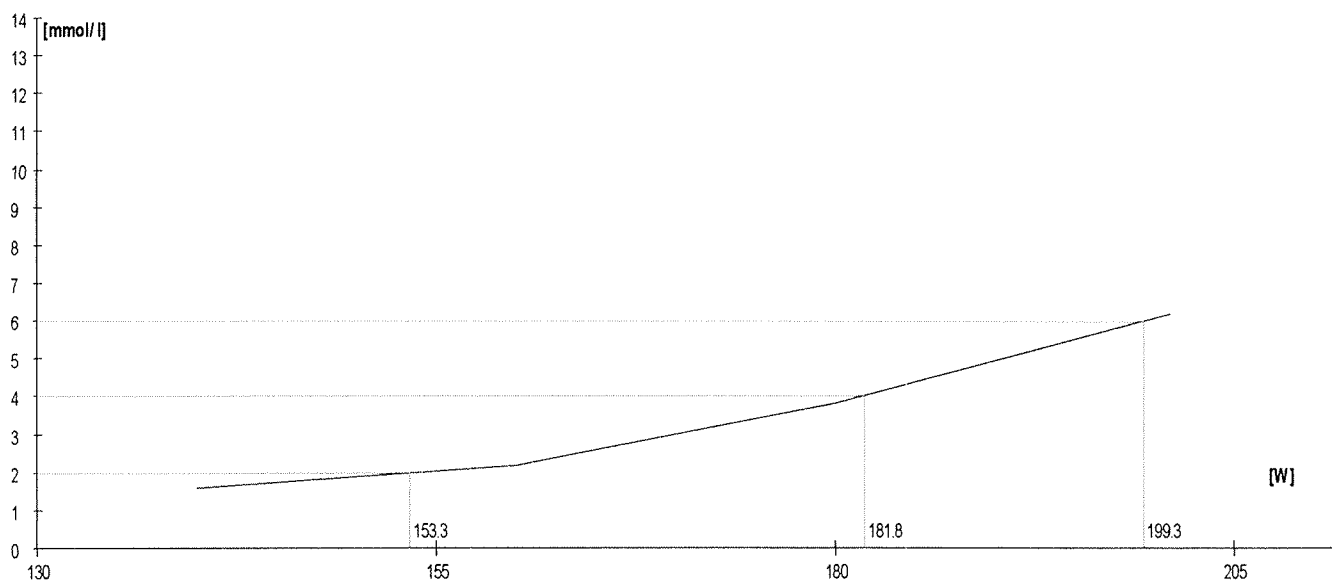
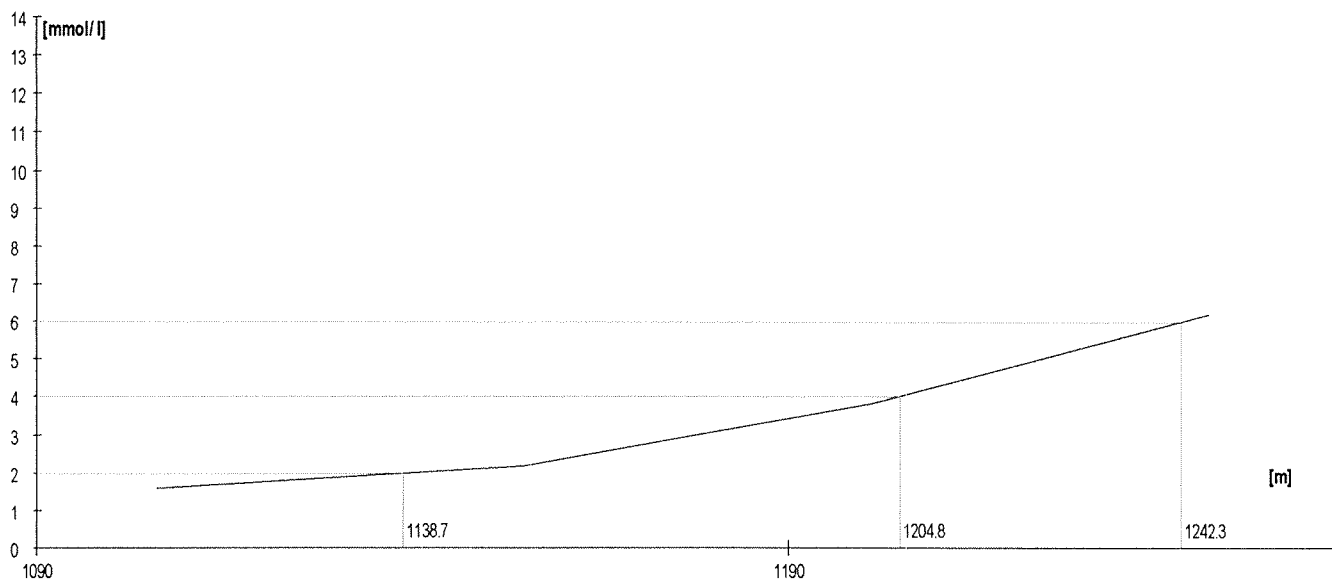

	Rozm. [W]	Výkon [m]	W	TF/min	Lakt.
1.	180	1204	181	150	1,5
2.	210	1267	211	157	1,7
3.	240	1326	242	167	3,0
4.	270	1394	281	181	6,5

Lakt.	TF/min	W
2.0	159.3	218.2
3.0		
4.0	171.0	253.1
5.0		
6.0	179.0	275.4
7.0		
8.0		

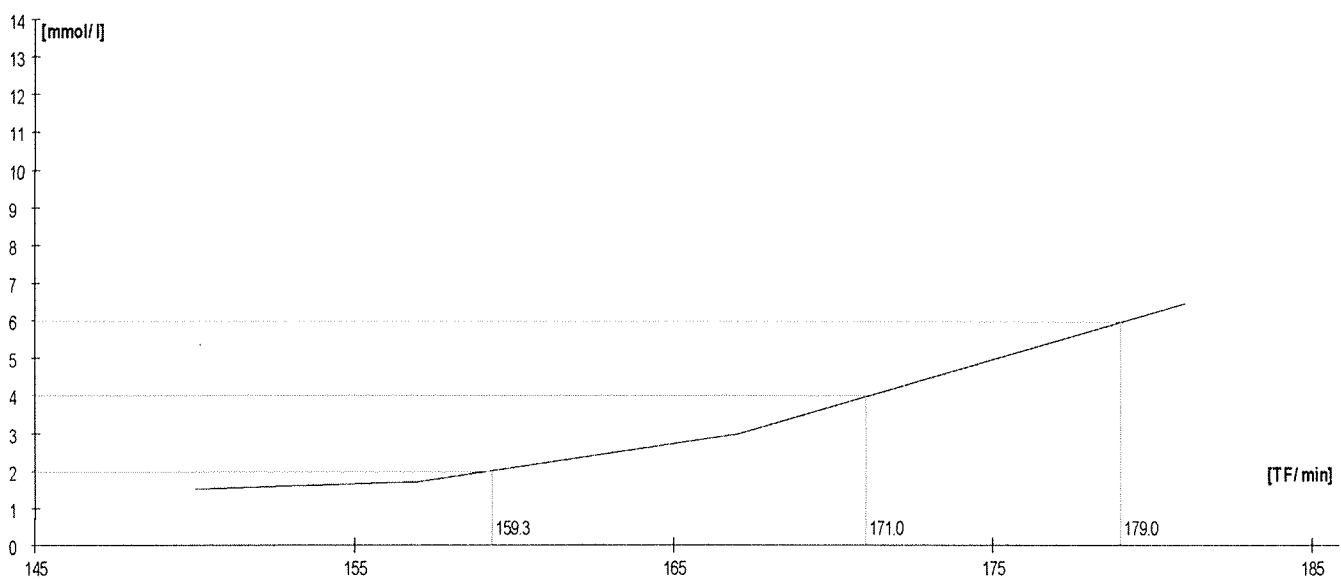
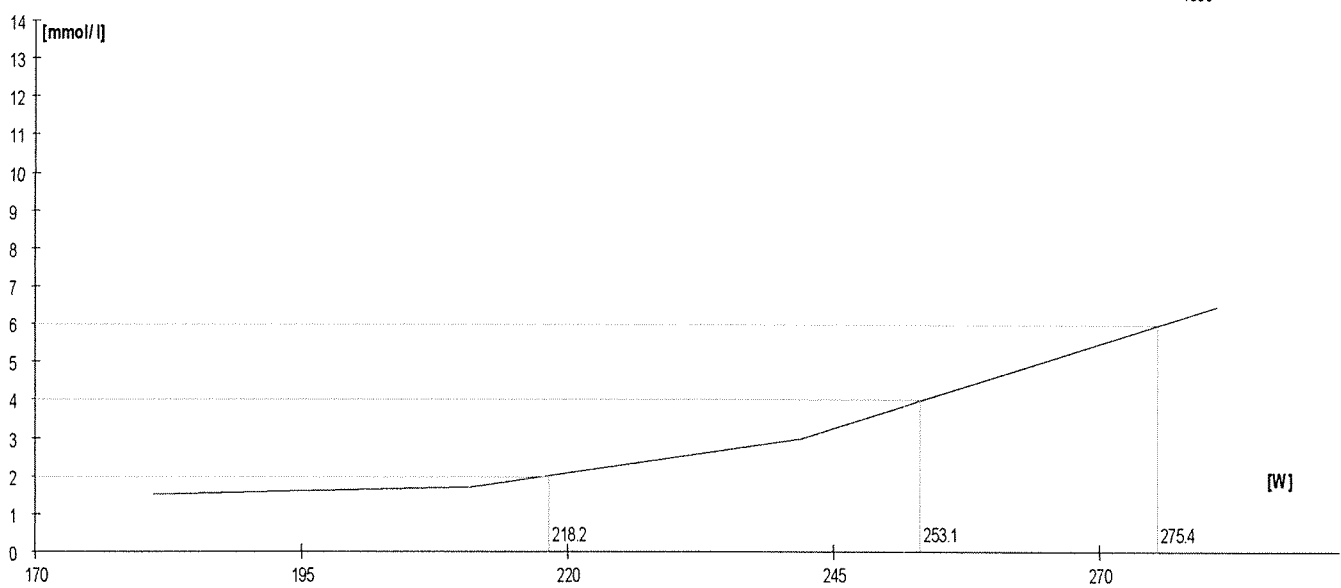
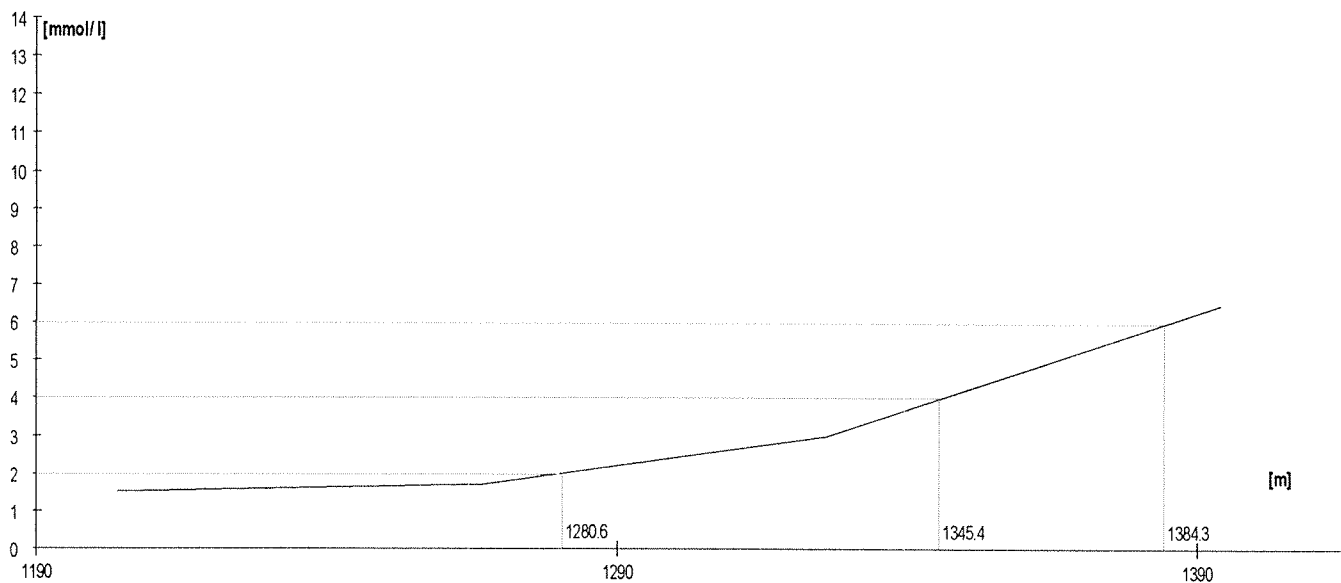

	Rozm. [W]	Výkon [m]	W	TF/min	Lakt.
1.	180	1200	179	164	1,3
2.	210	1267	211	169	1,8
3.	240	1323	240	185	3,1
4.	270	1379	272	190	5,3

Lakt.	TF/min	W
2.0	171.5	215.5
3.0		
4.0	187.0	253.1
5.0		
6.0	191.6	282.2
7.0		
8.0		

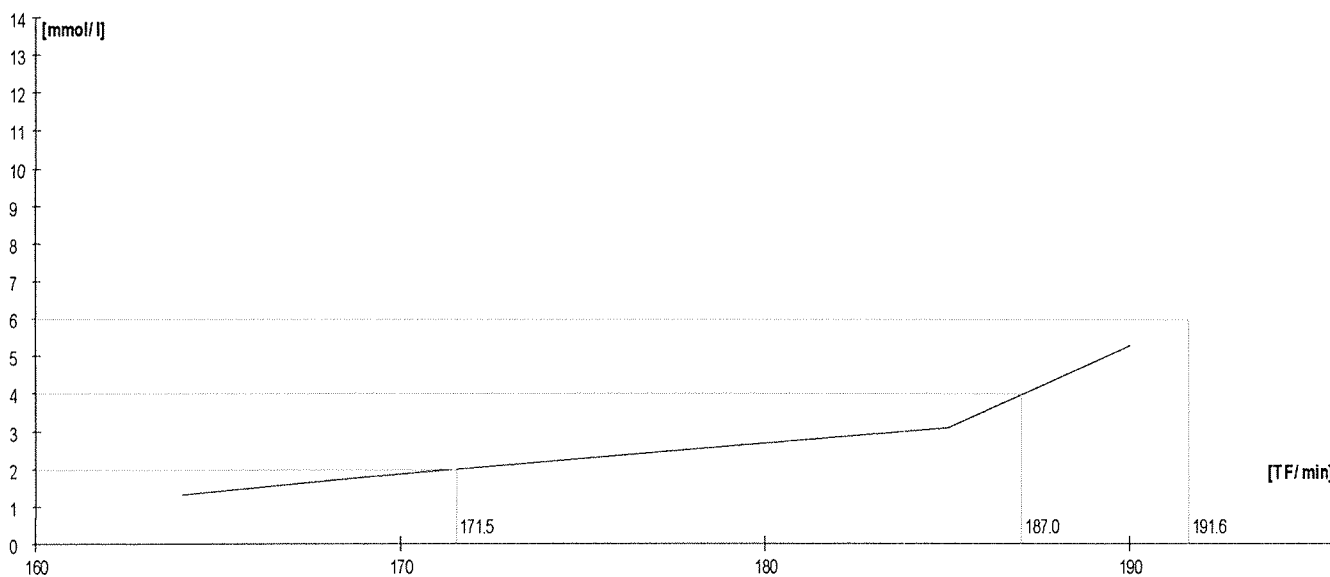
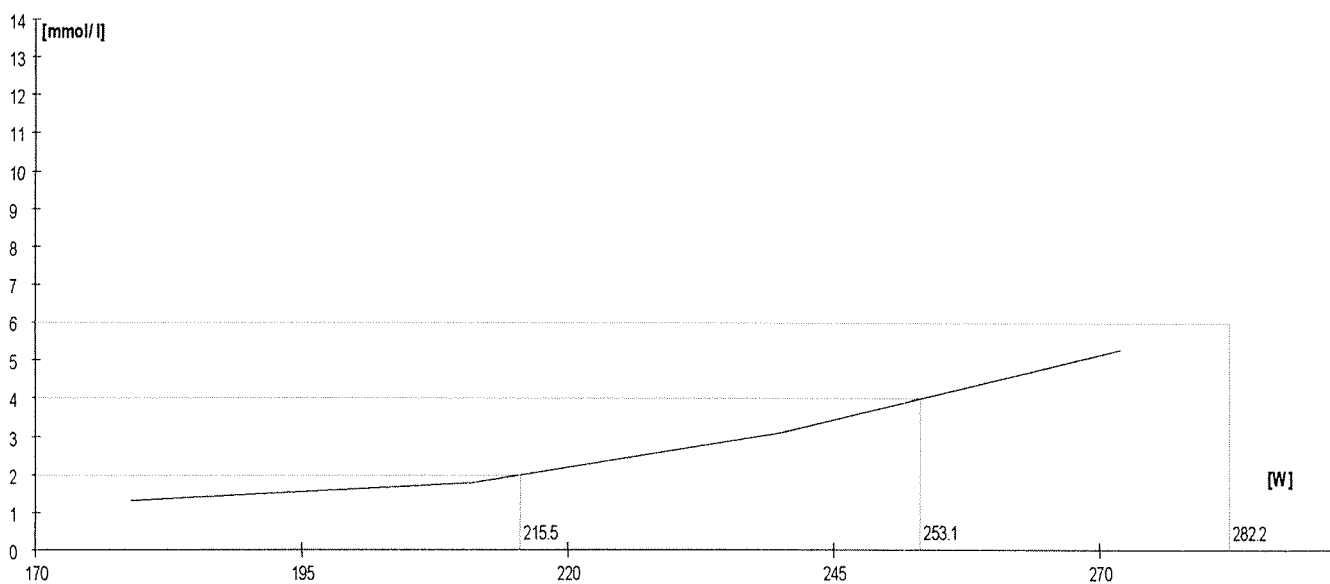
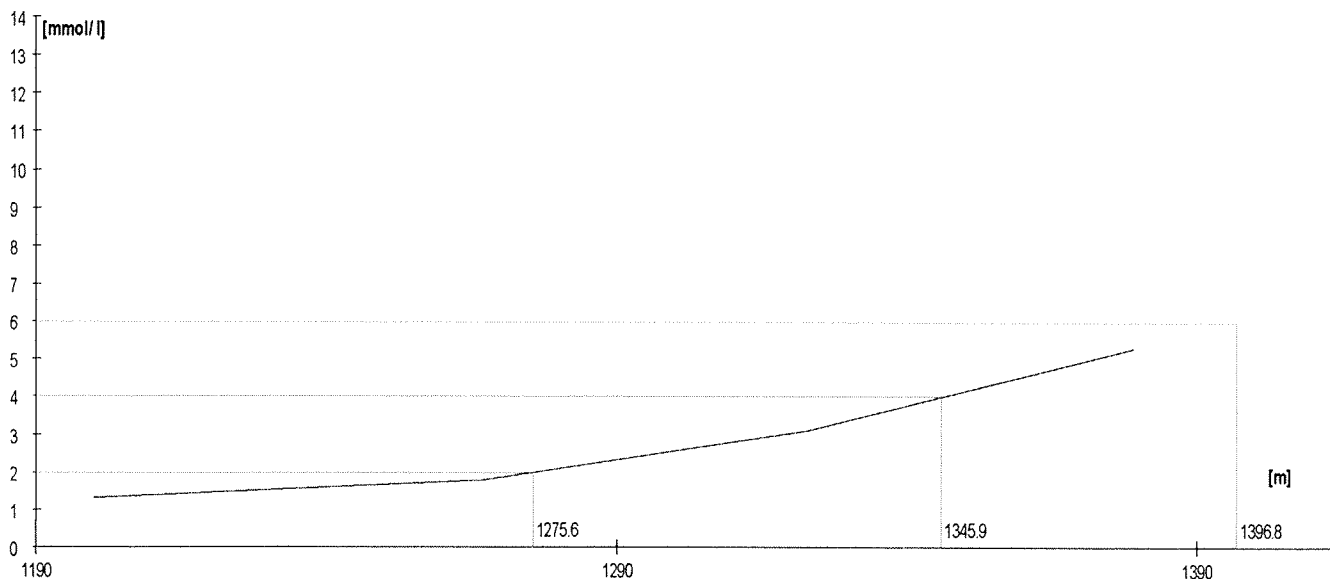

	Rozm. [W]	Výkon [m]	W	TF/min	Lakt.
1.	210	1264	209	156	1,7
2.	240	1324	241	172	2,5
3.	270	1376	270	181	3,9
4.	300	1455	319	186	7,5

Lakt.	TF/min	W
2.0	162.0	221.0
3.0		
4.0	181.1	271.4
5.0		
6.0	183.9	298.6
7.0		
8.0		

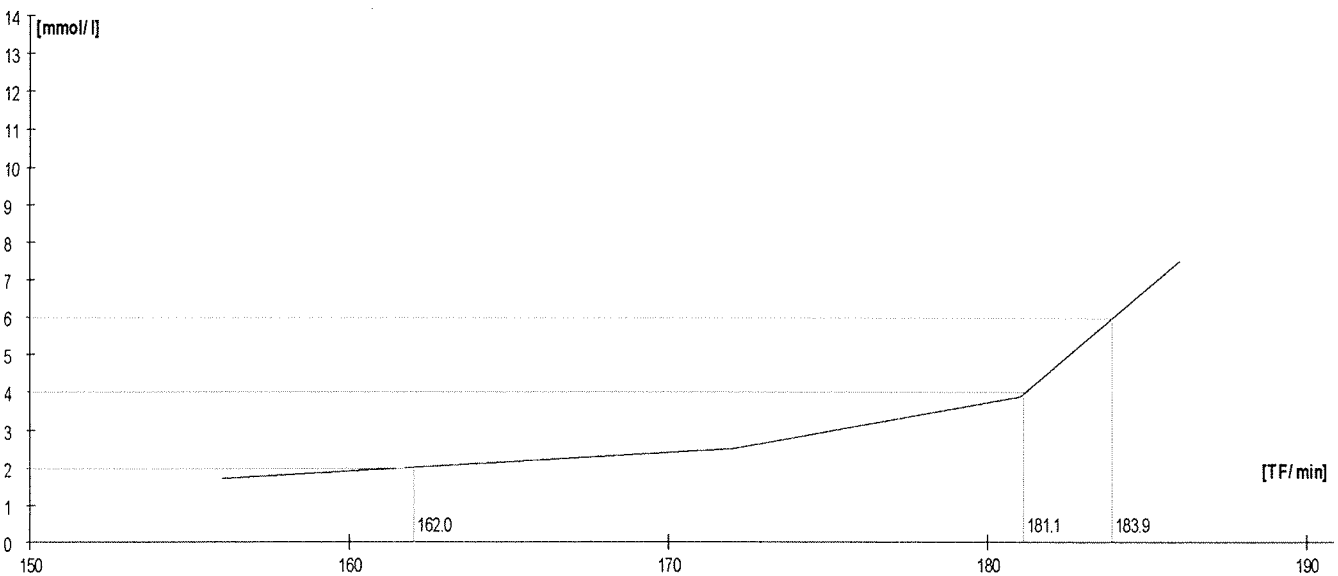
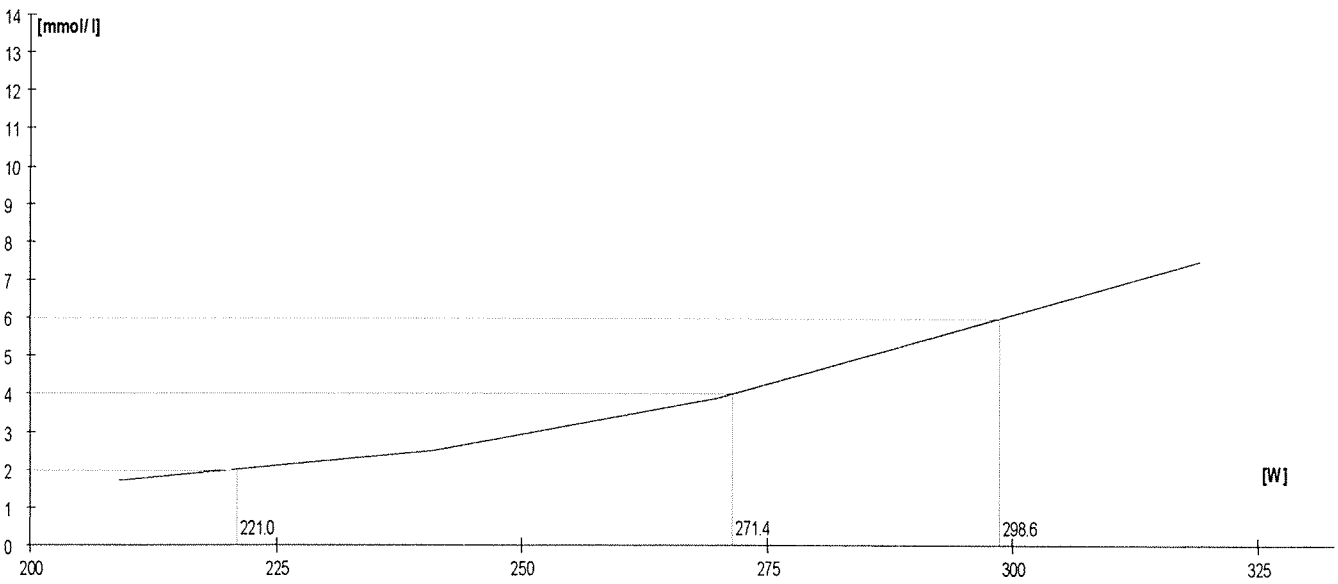
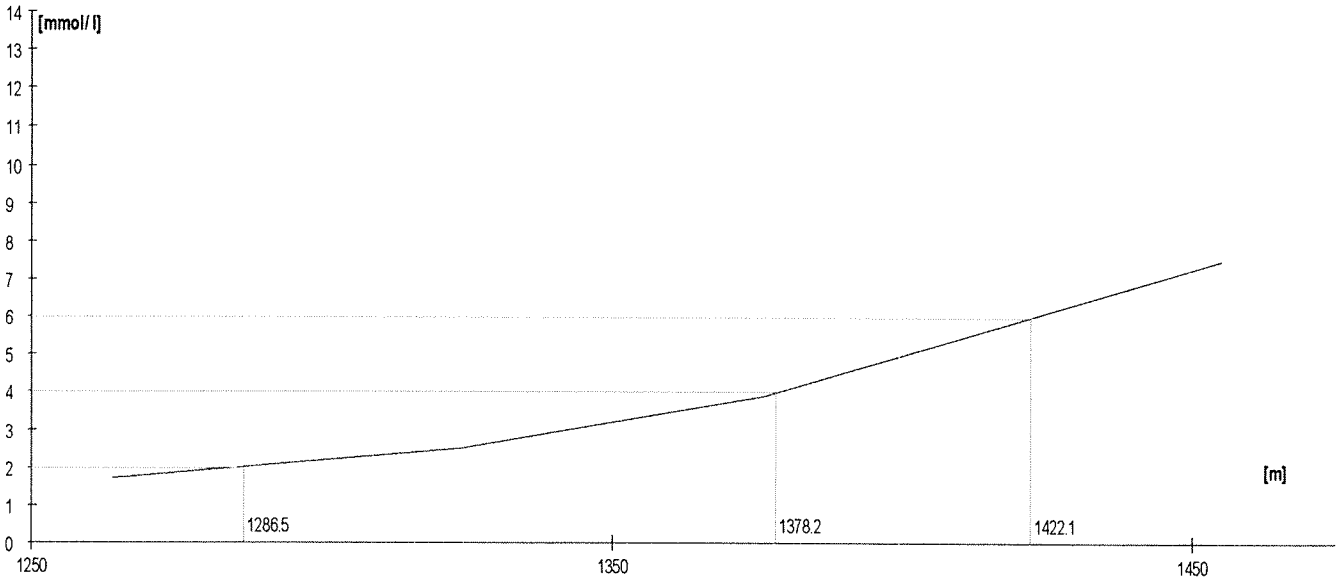

	Rozm. [W]	Výkon [m]	W	TF/min	Lakt.
1.	200	1247	201	168	2,6
2.	230	1305	230	180	4,6
3.	260	1360	261	188	7,0
4.	290	1420	297	192	11,3

Lakt.	TF/min	W
2.0	164.4	192.3
3.0		
4.0	176.4	221.3
5.0		
6.0	184.7	248.1
7.0		
8.0		

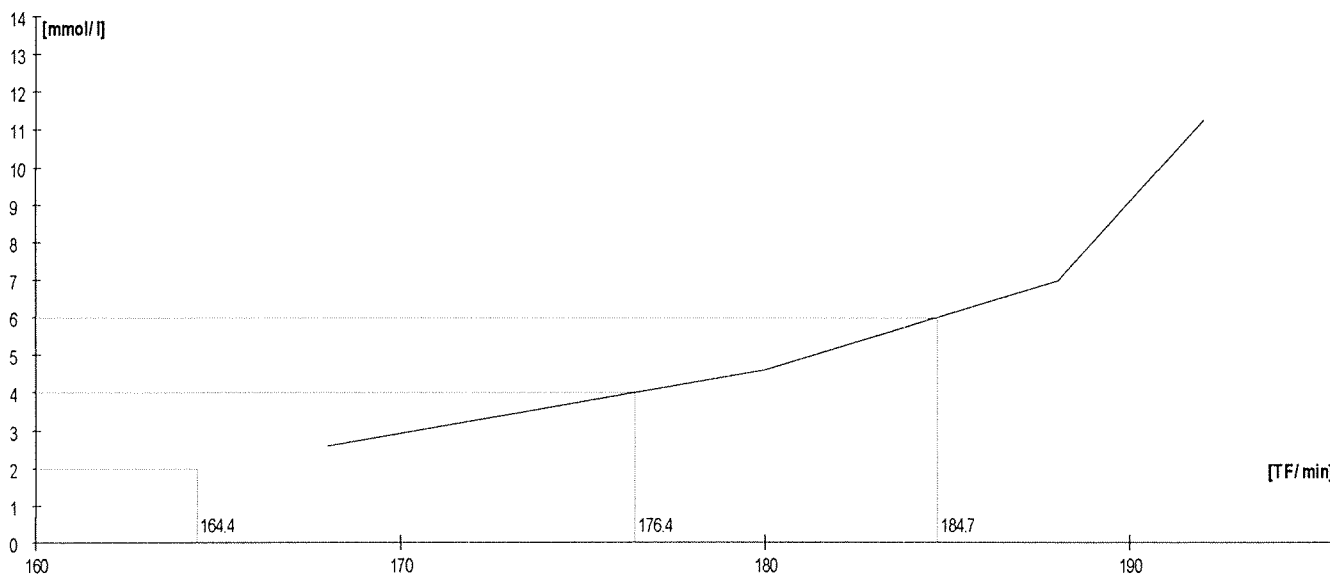
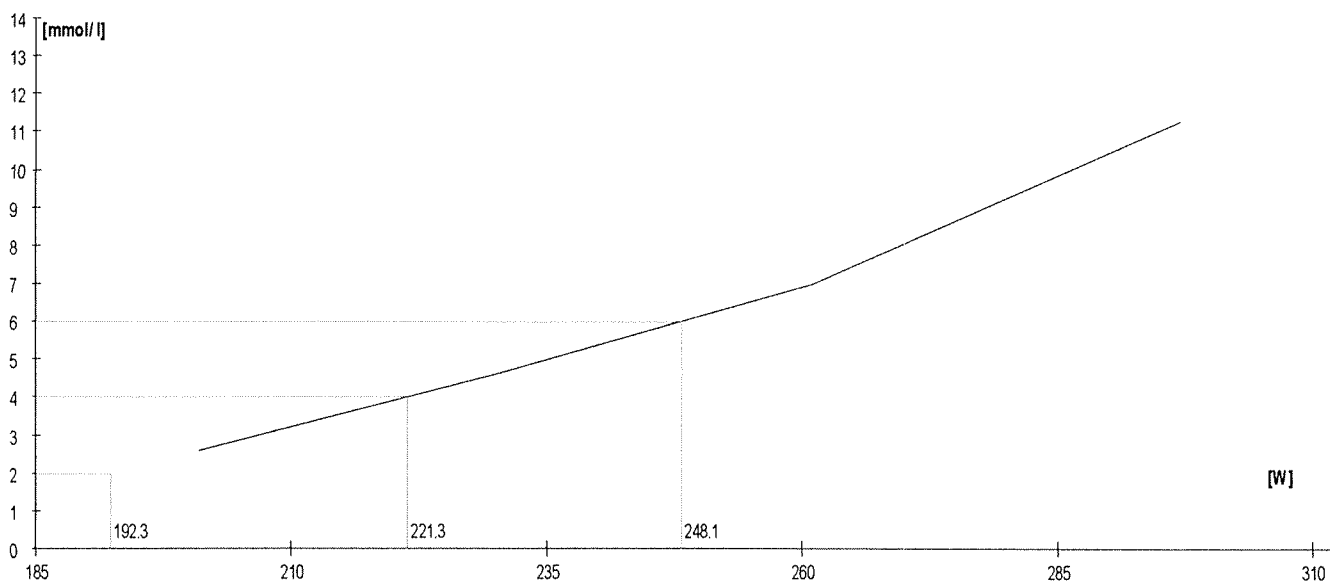
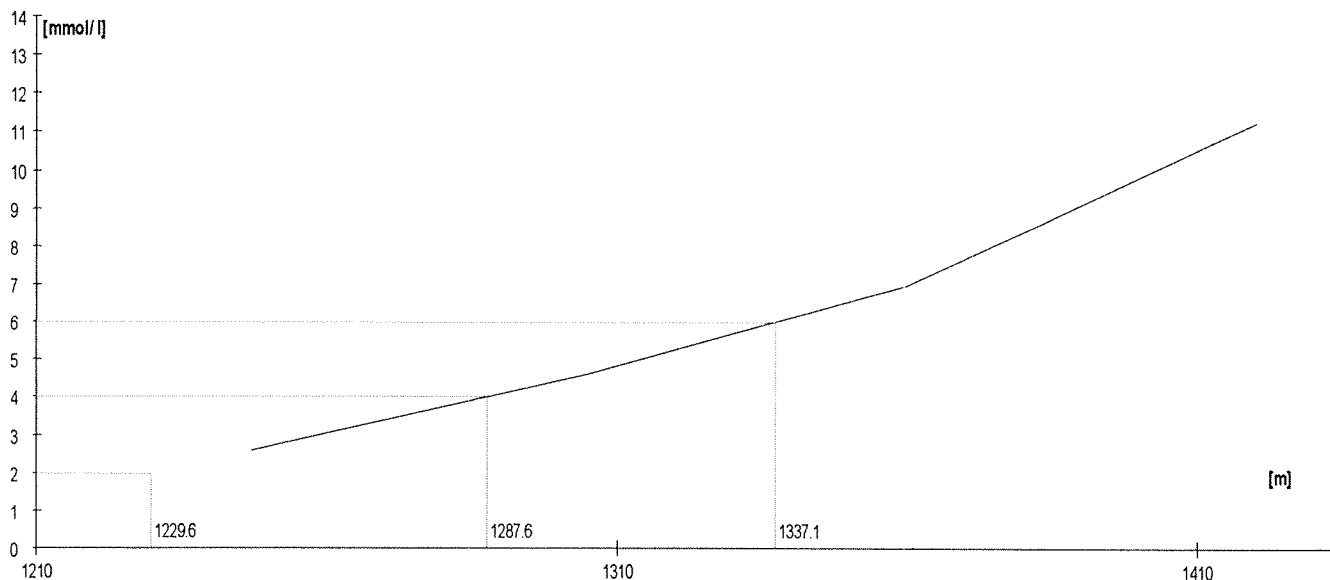

	Rozm. [W]	Výkon [m]	W	TF/min	Lakt.
1.	170	1183	172	142	1,4
2.	200	1245	200	161	2,4
3.	230	1304	230	175	4,6
4.	260	1359	260	186	7,8

Lakt.	TF/min	W
2.0	153.4	188.8
3.0		
4.0	171.2	221.8
5.0		
6.0	179.8	243.1
7.0		
8.0		

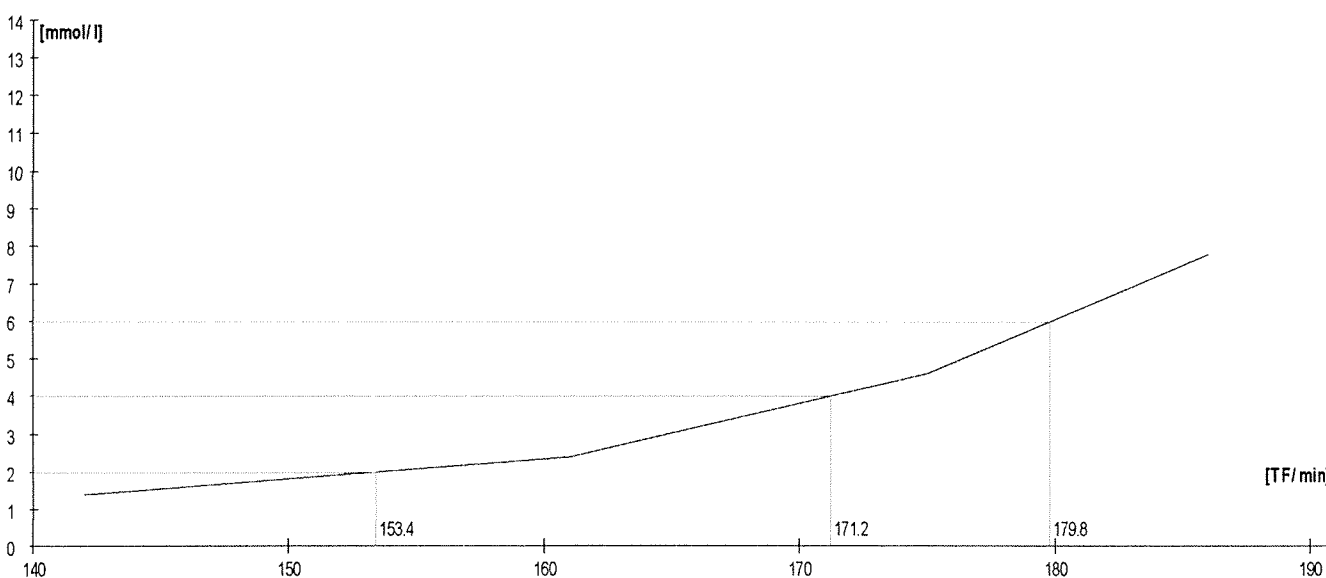
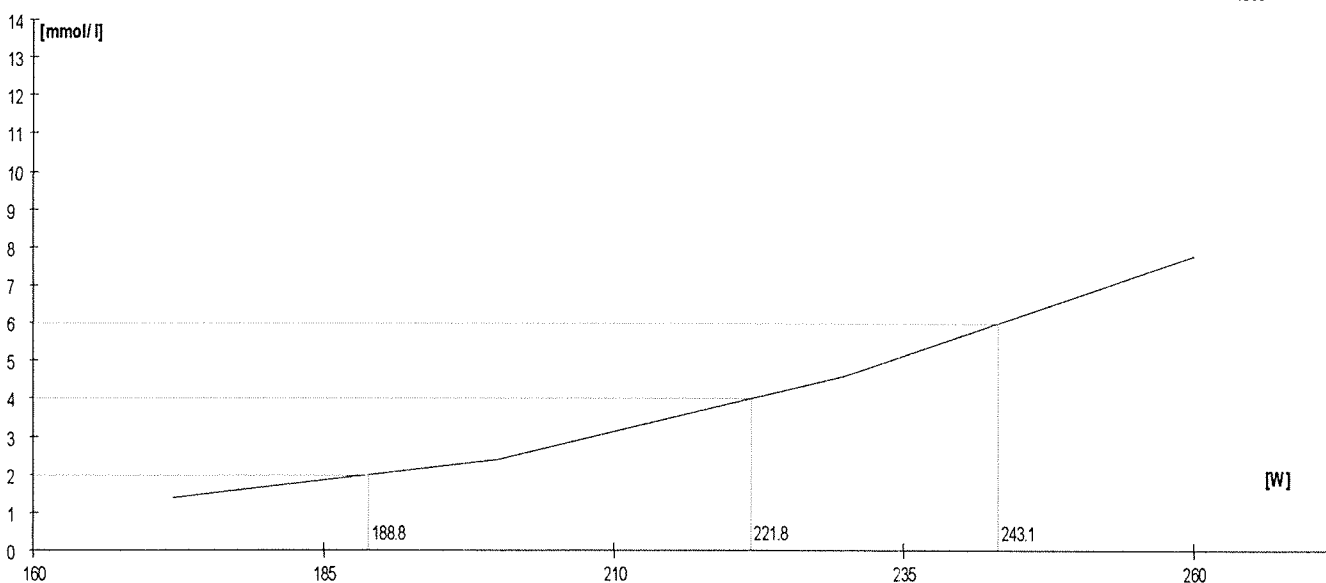
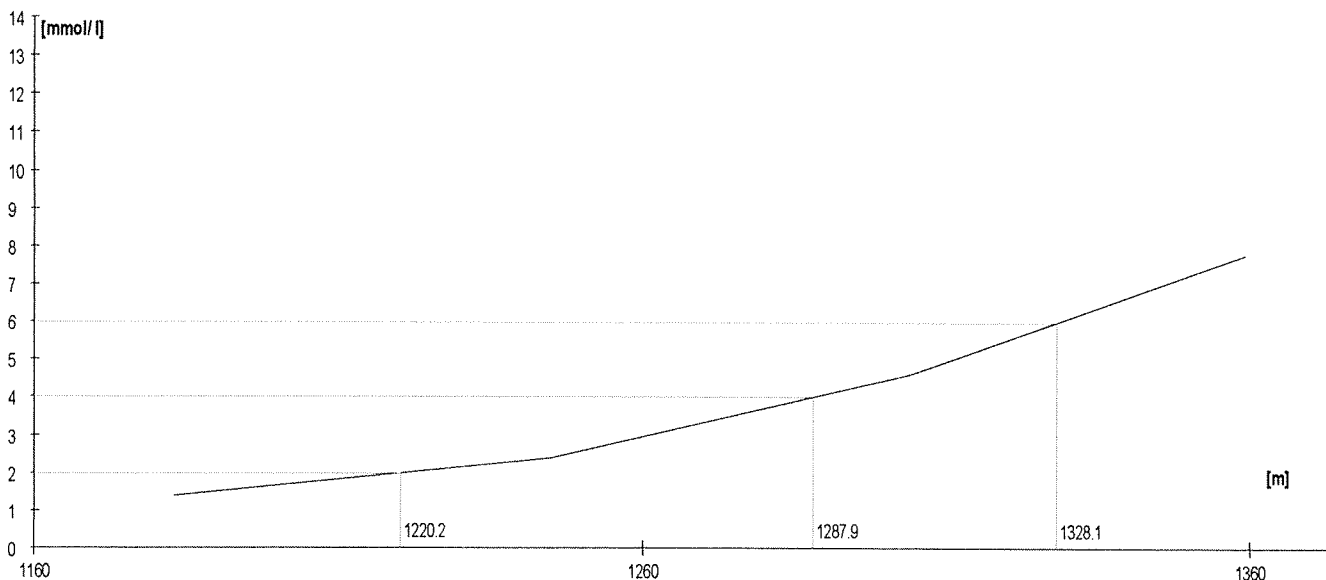

	Rozm.[W]	Výkon [m]	W	TF/min	Lakt.
1.	120	1050	120	165	1,1
2.	140	1105	140	174	1,3
3.	160	1155	160	184	2,4
4.	180	1202	180	195	4,5

Lakt.	TF/min	W
2.0	180.4	152.7
3.0		
4.0	192.4	175.2
5.0		
6.0	202.9	194.3
7.0		
8.0		

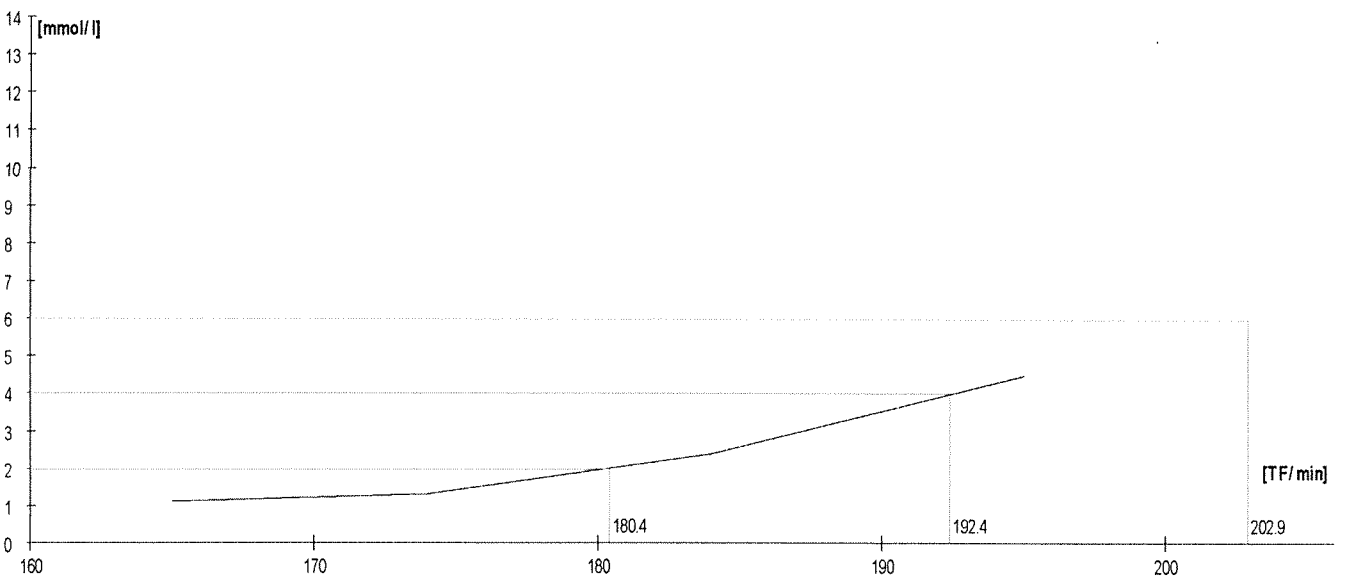
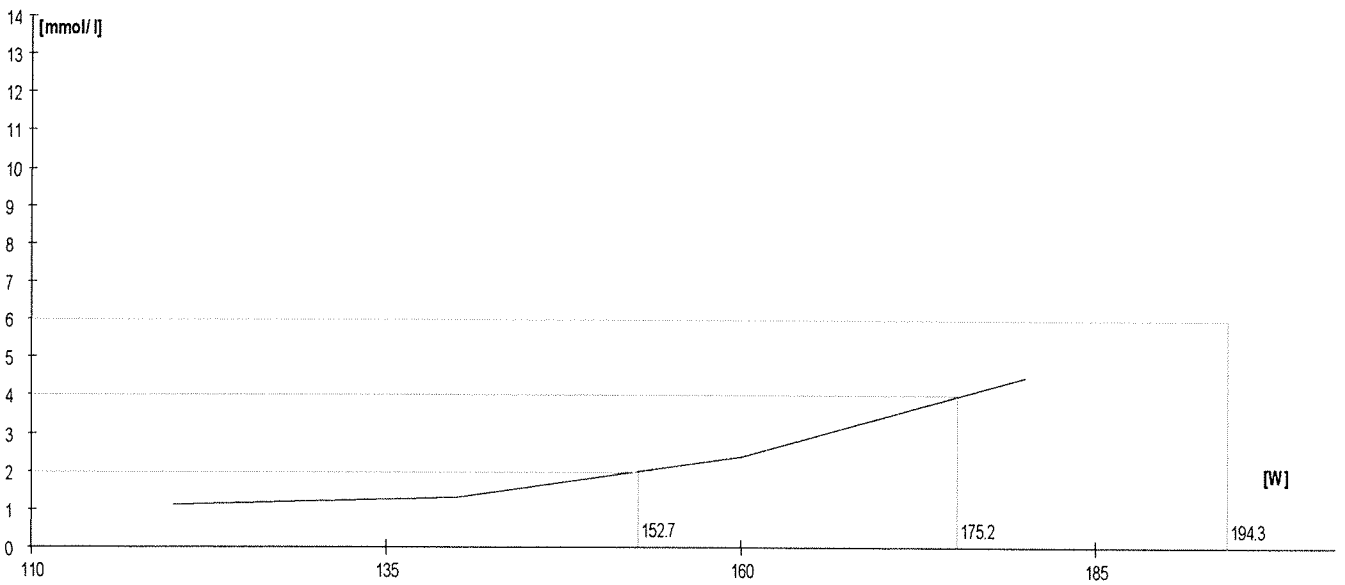
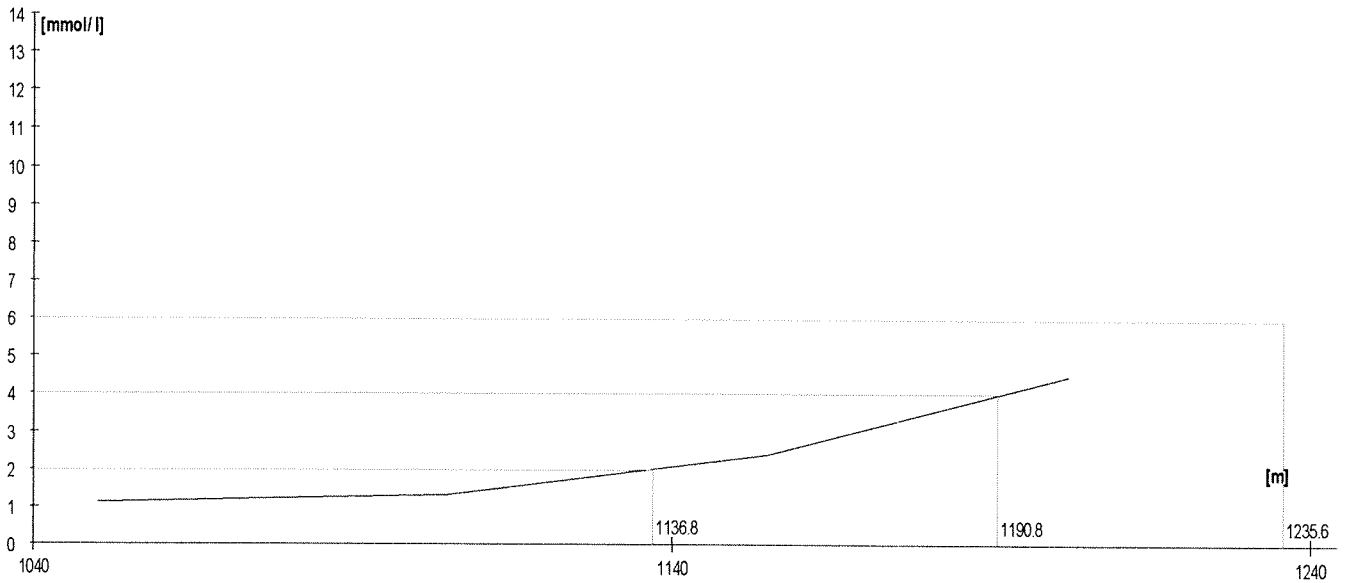

	Rozm. [W]	Výkon [m]	W	TF/min	Lakt.
1.	170	1177	169	152	1,0
2.	200	1241	198	164	1,2
3.	230	1302	229	178	1,9
4.	260	1353	257	185	3,2

Lakt.	TF/min	W
2.0	178.5	231.2
3.0		
4.0	189.3	274.2
5.0		
6.0	200.1	317.3
7.0		
8.0		

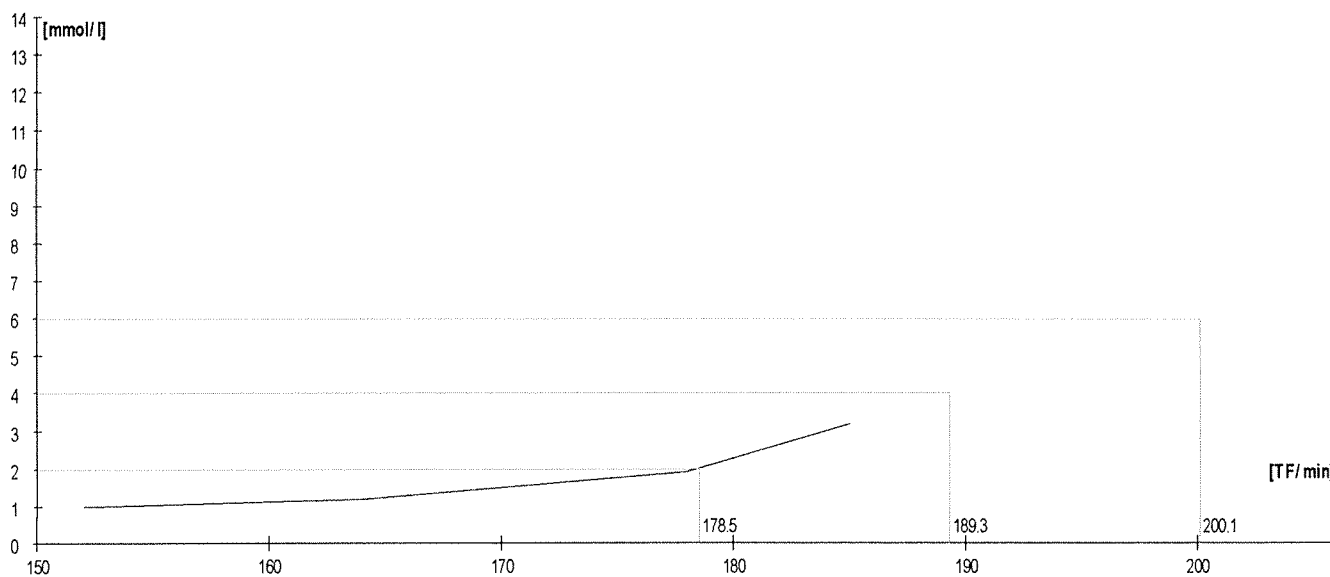
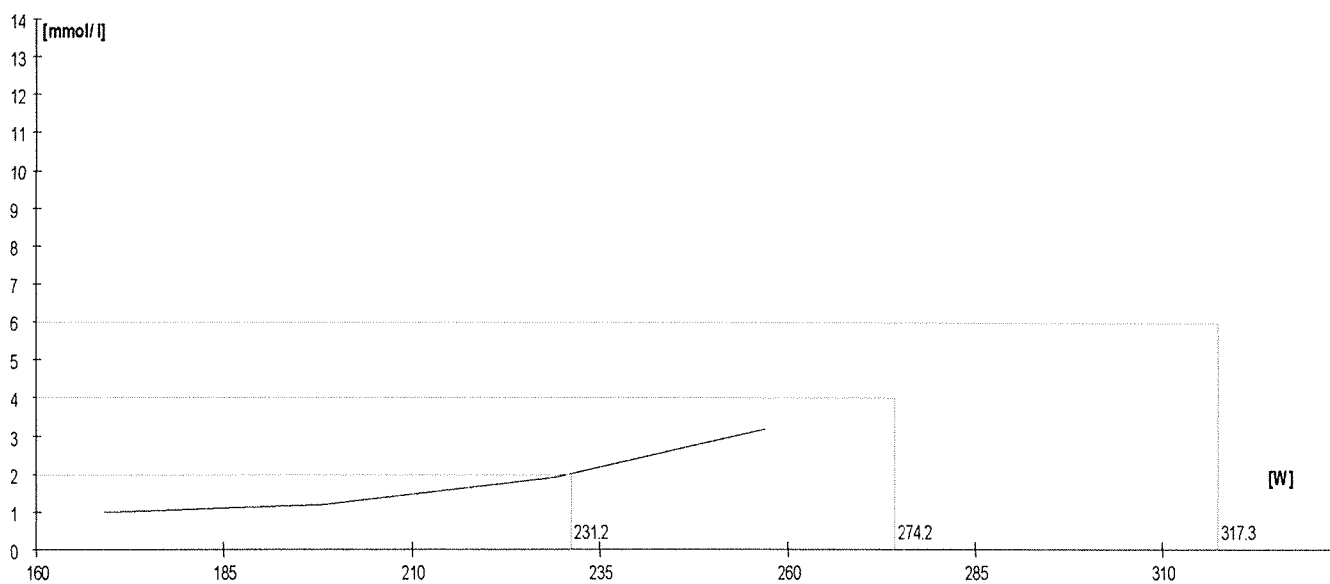
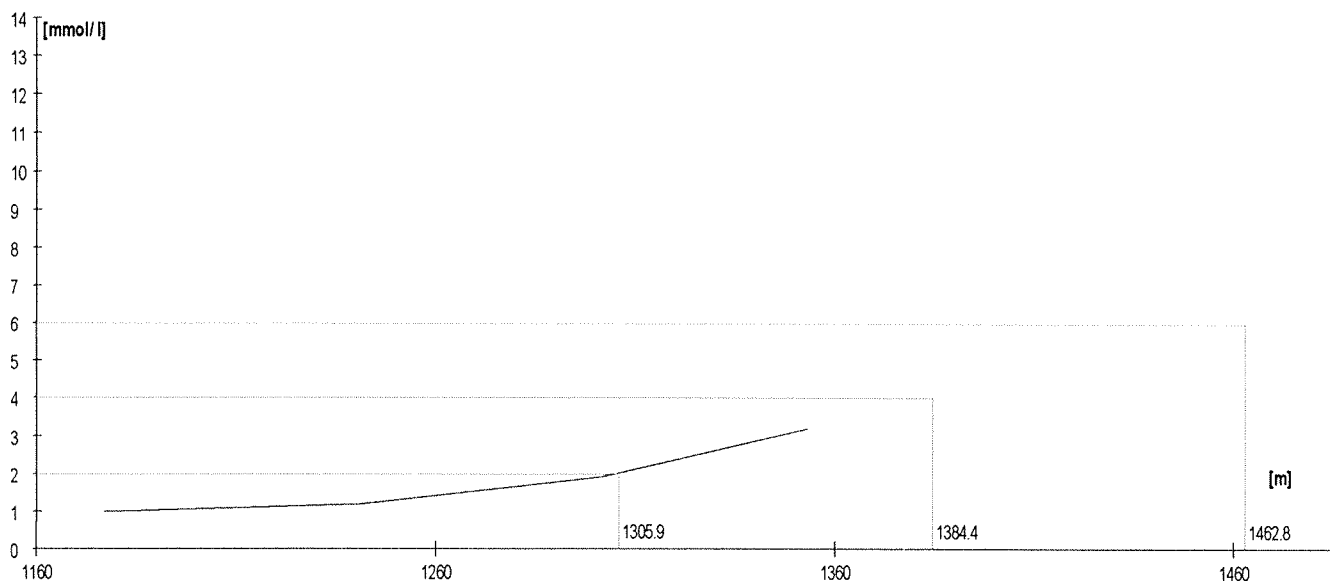

	Rozm. [W]	Výkon [m]	W	TF/min	Lakt.
1.	170	1175	168	152	1,1
2.	200	1247	201	163	1,2
3.	230	1305	230	175	2,2
4.	260	1359	260	186	4,0

Lakt.	TF/min	W
2.0	172.6	224.2
3.0		
4.0	186.0	260.0
5.0		
6.0	198.2	293.3
7.0		
8.0		

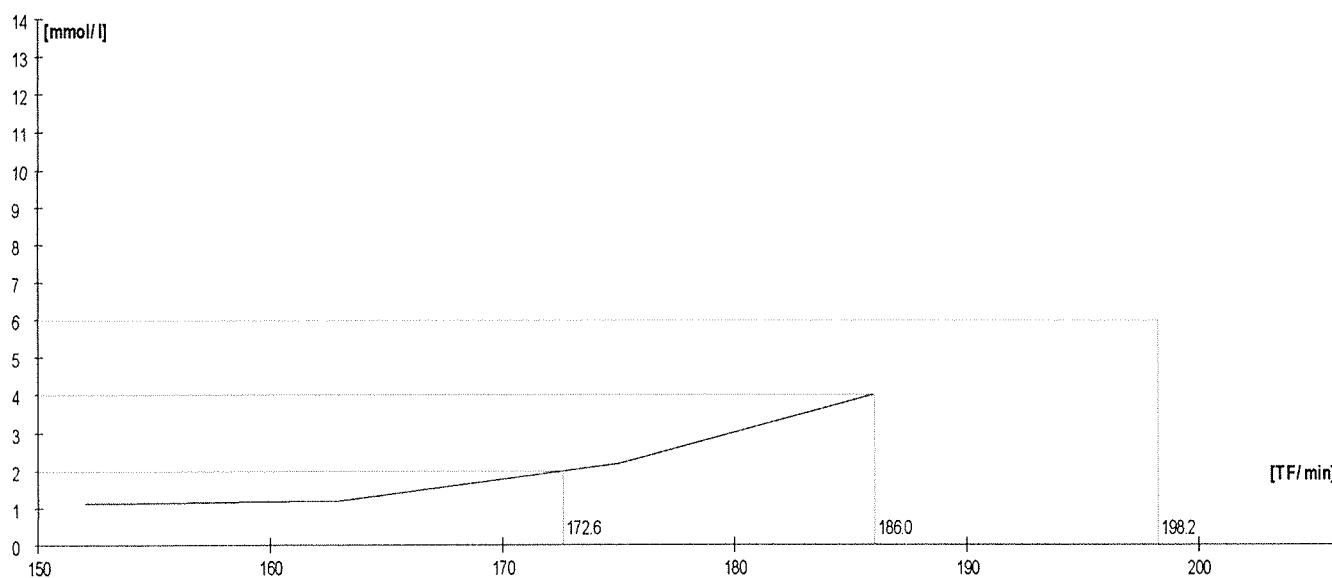
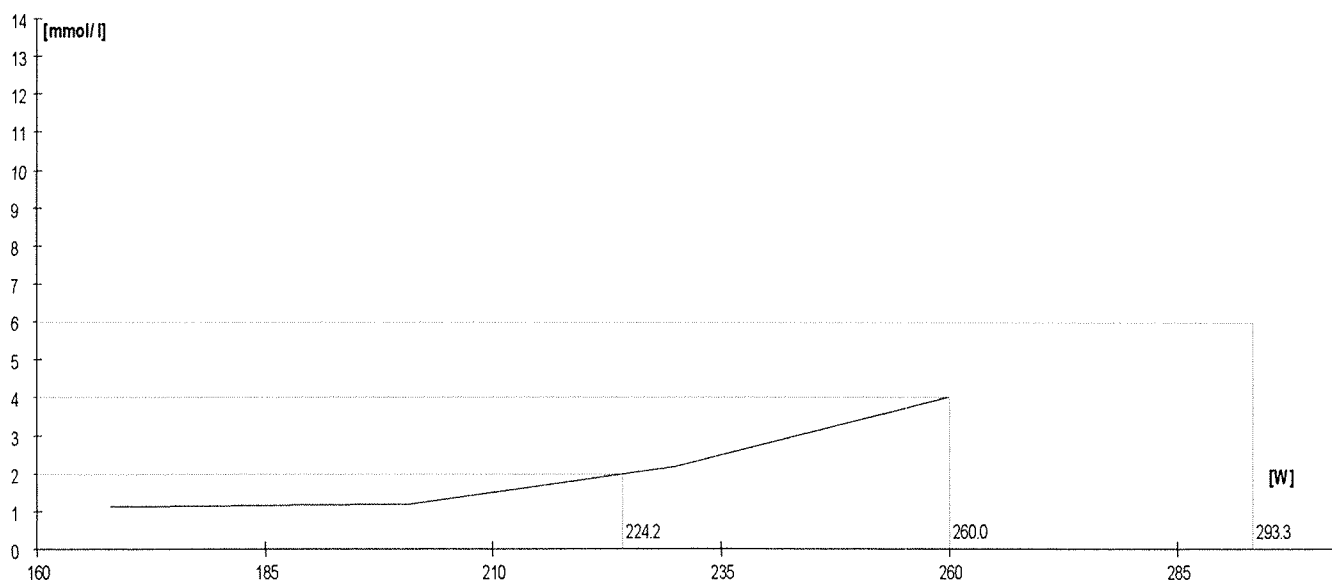
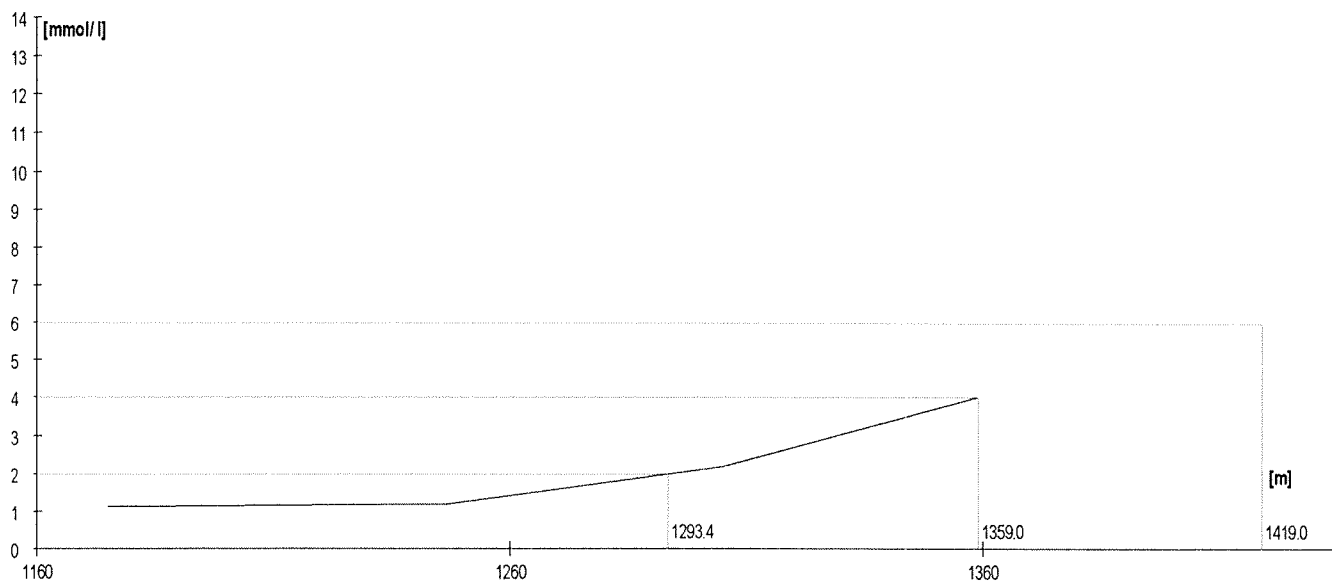

	Rozm.[W]	Výkon [m]	W	TF/min	Lakt.
1.	170	1174	168	160	1,1
2.	200	1240	198	172	1,5
3.	230	1301	228	183	2,3
4.	260	1355	258	193	4,2

Lakt.	TF/min	W
2.0	178.9	216.8
3.0		
4.0	191.9	254.8
5.0		
6.0	202.5	286.4
7.0		
8.0		

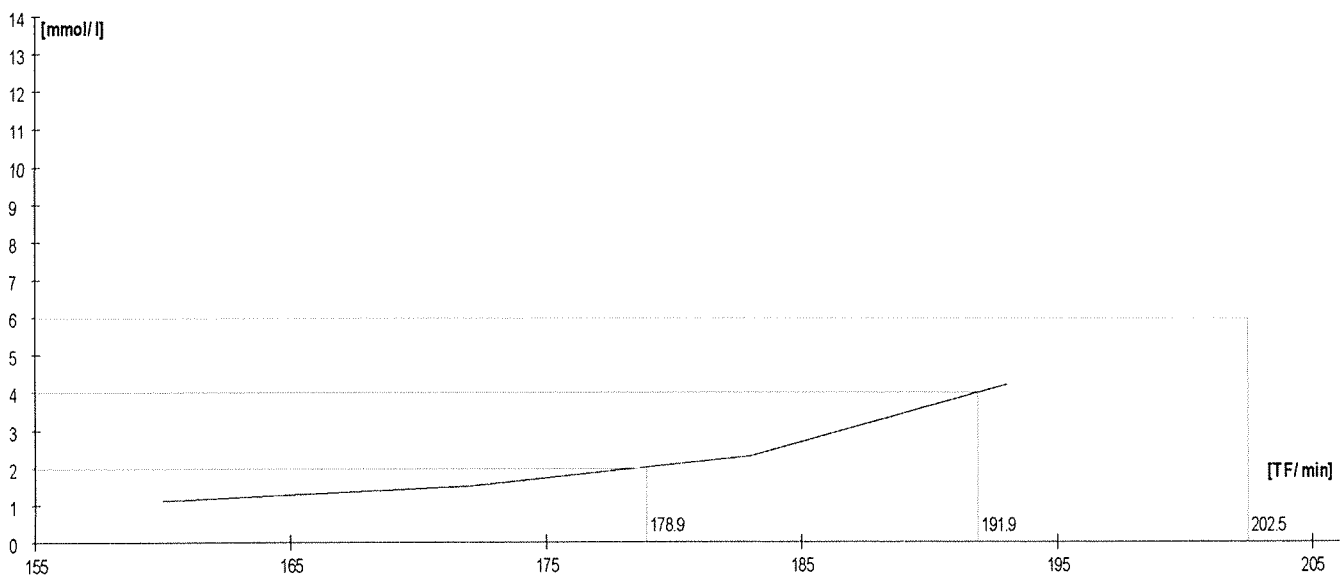
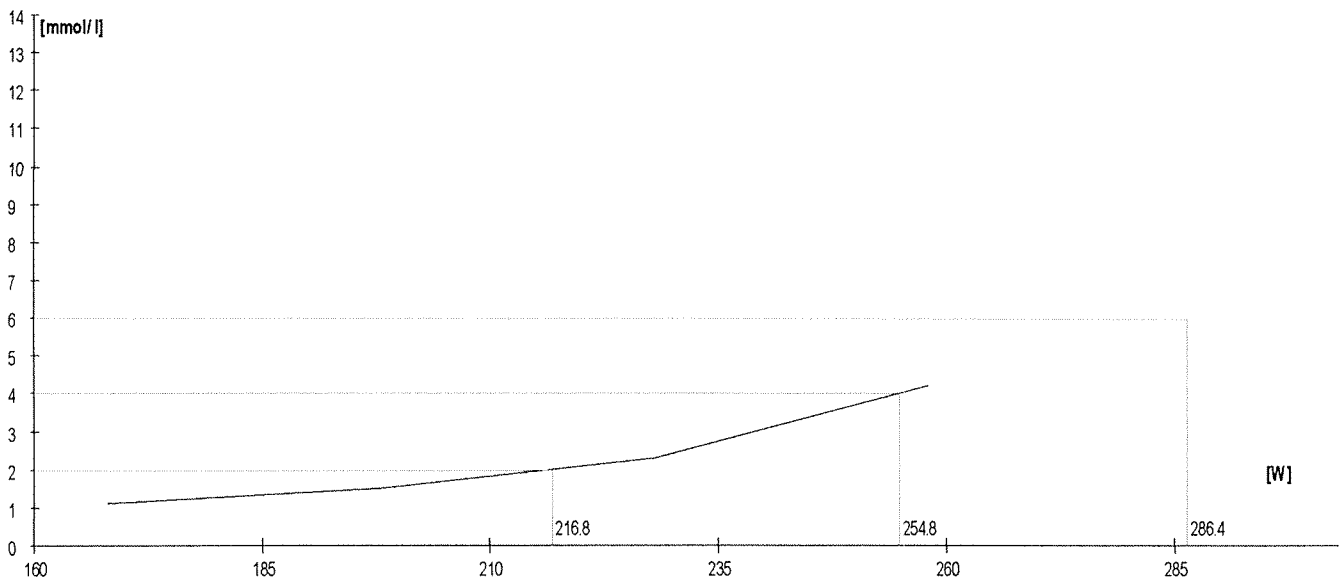
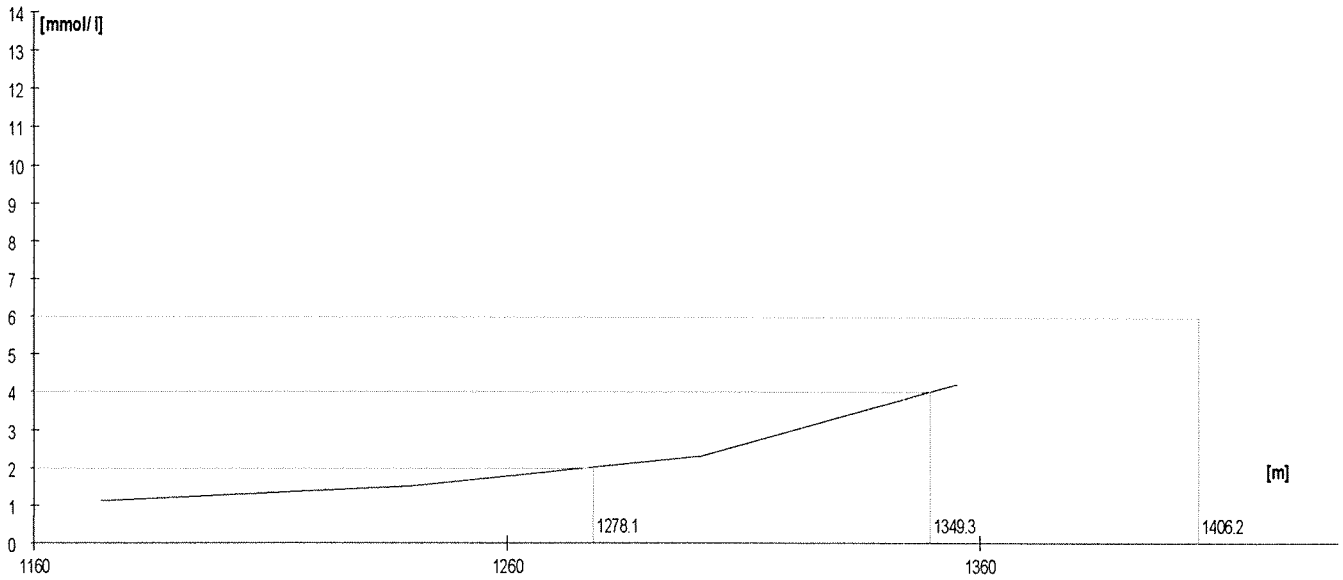

	Rozm.[W]	Výkon [m]	W	TF/min	Lakt.
1.	170	1181	171	161	0,7
2.	190	1229	193	178	1,2
3.	210	1269	212	189	2,2
4.	230	1307	232	196	4,7

Lakt.	TF/min	W
2.0	186.8	208.2
3.0		
4.0	194.0	226.4
5.0		
6.0	199.6	242.4
7.0		
8.0		

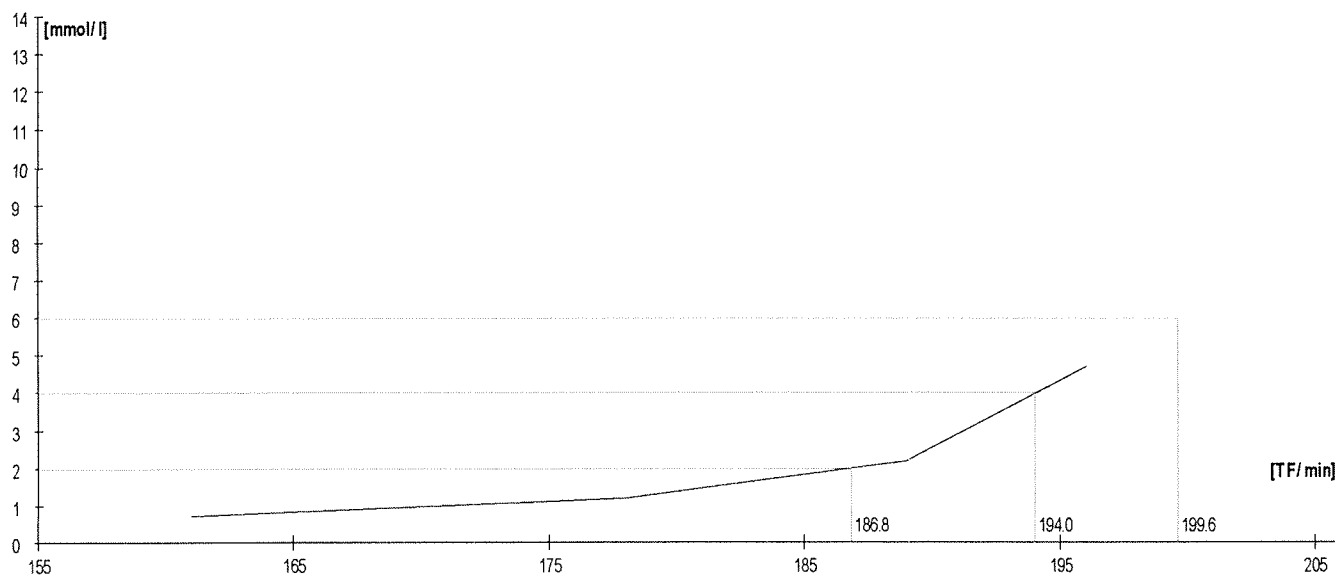
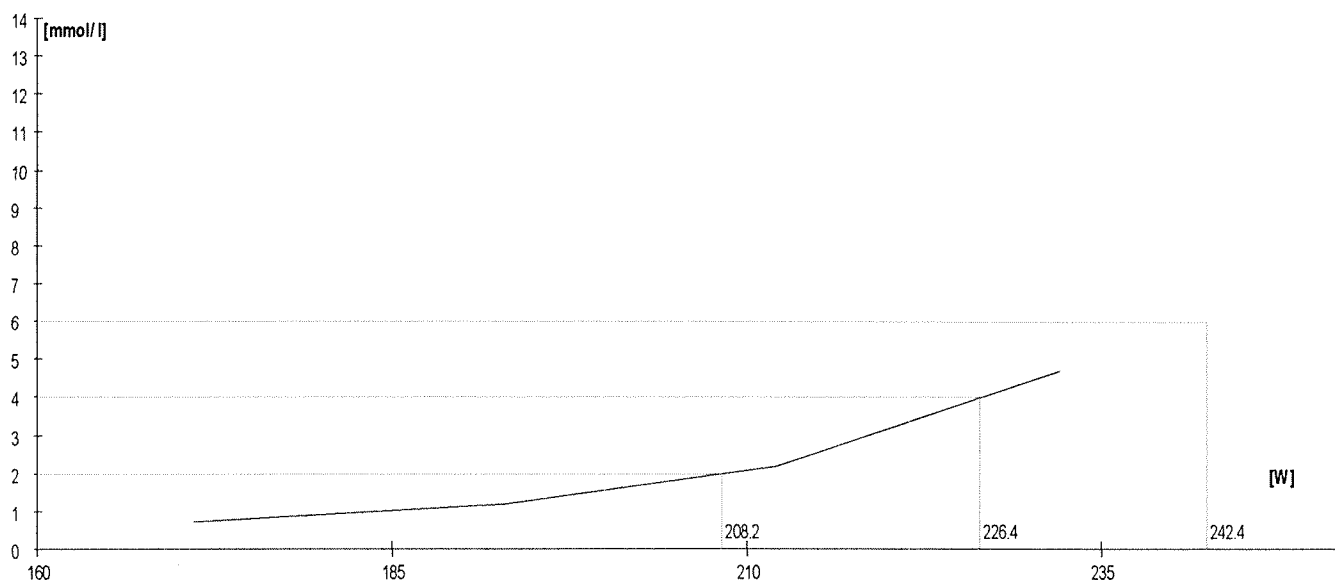
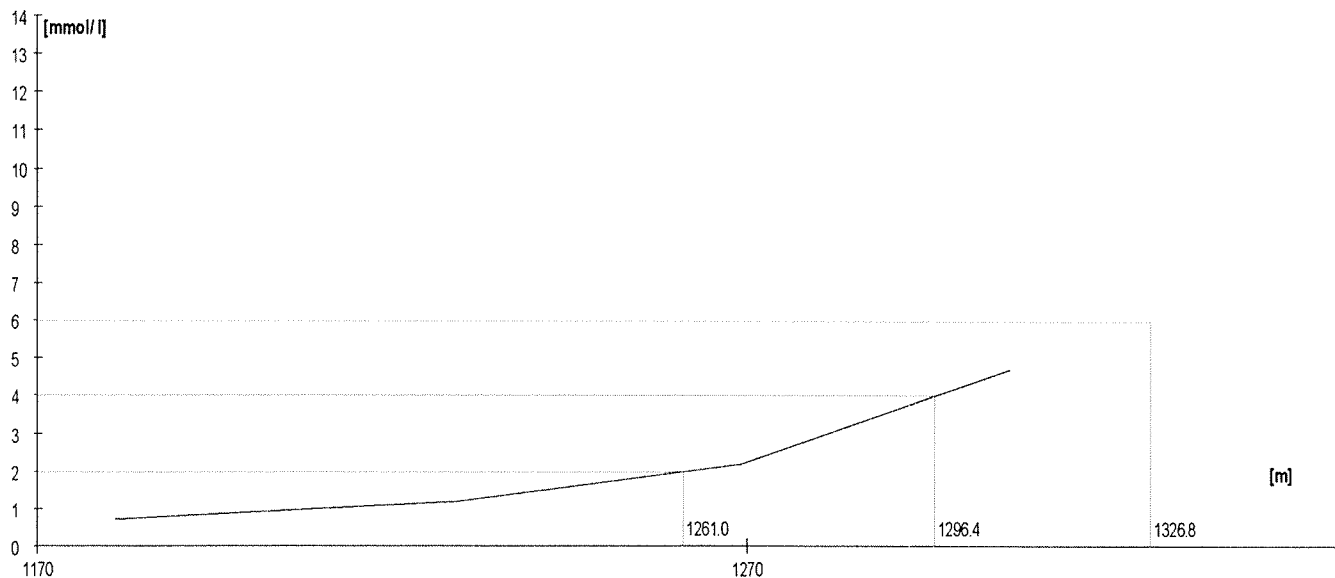

	Rozm.[W]	Výkon [m]	W	TF/min	Lakt.
1.	170	1182	171	155	1,2
2.	190	1225	191	164	1,4
3.	210	1266	210	172	2,6
4.	230	1305	230	180	4,8

Lakt.	TF/min	W
2.0	168.0	200.5
3.0		
4.0	177.1	222.7
5.0		
6.0	184.4	240.9
7.0		
8.0		

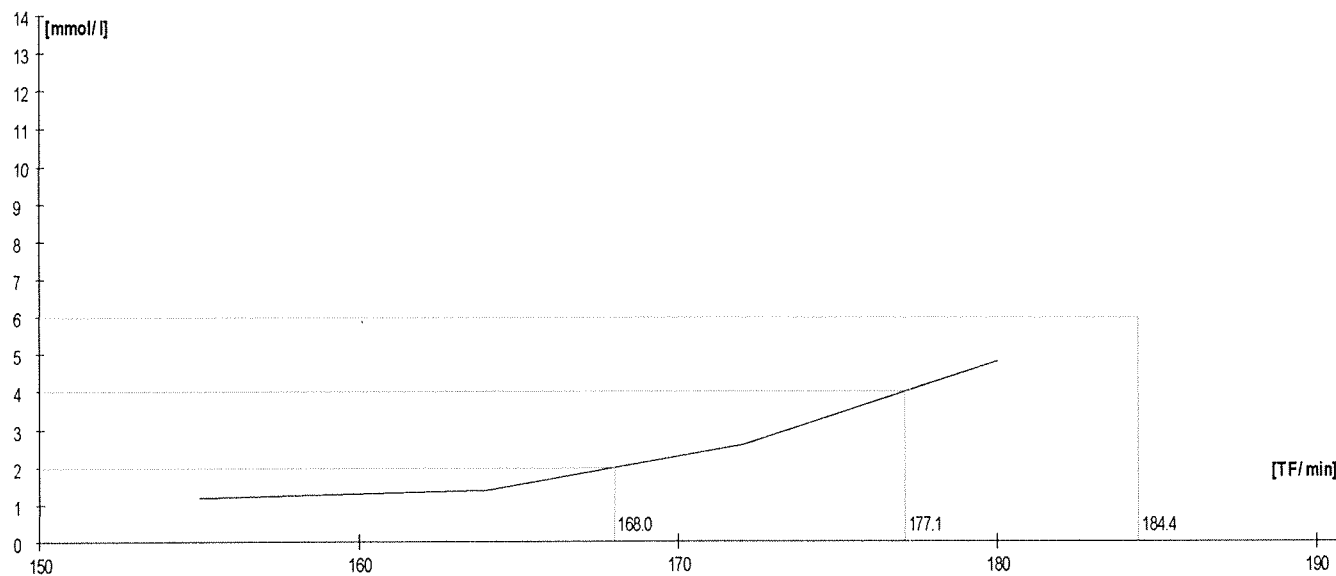
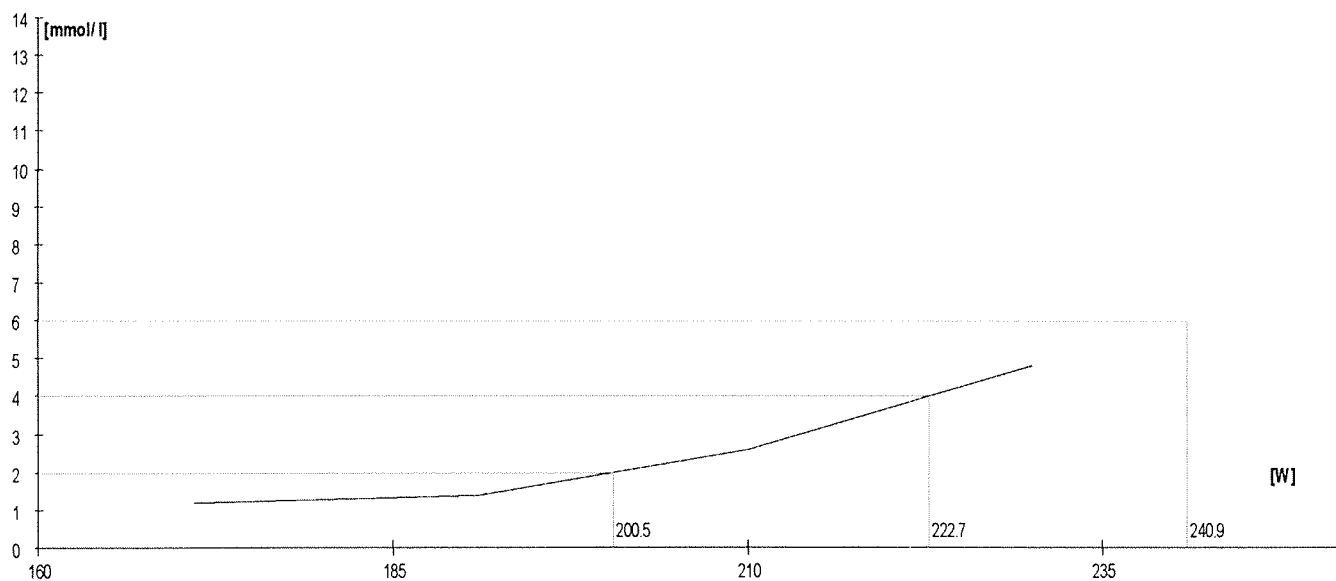
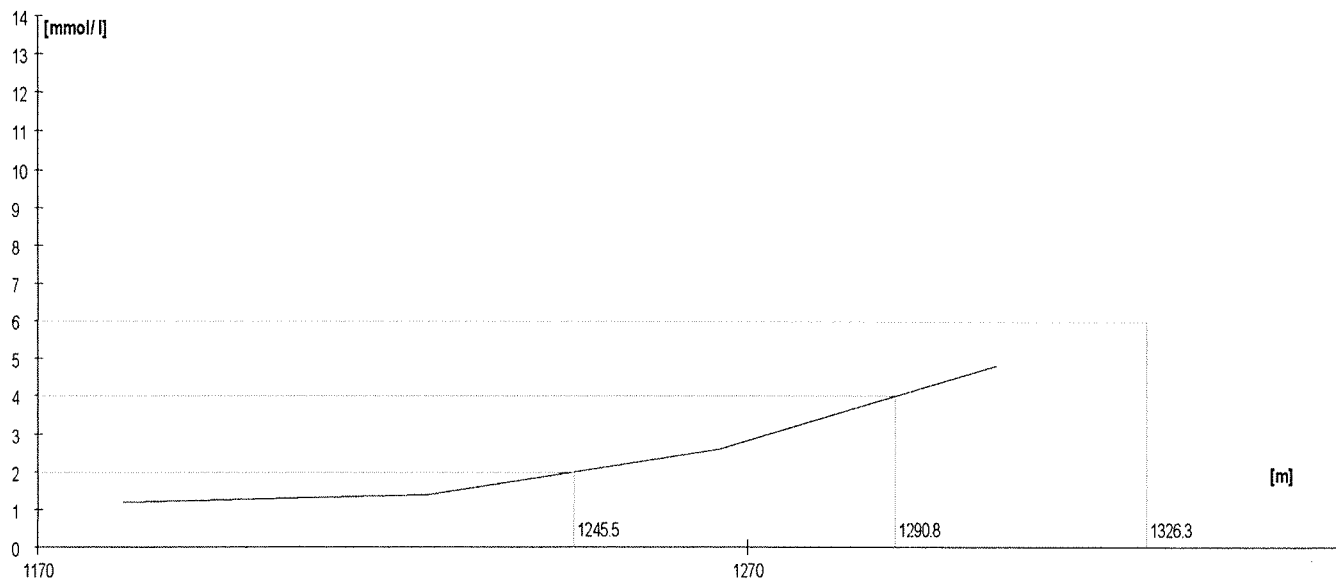

	Rozm. [W]	Výkon [m]	W	TF/min	Lakt.
1.	160	1159	161	143	1,0
2.	180	1207	182	155	1,1
3.	200	1249	202	168	2,4
4.	220	1291	223	176	5,3

Lakt.	TF/min	W
2.0	164.0	195.8
3.0		
4.0	172.4	213.6
5.0		
6.0	177.9	228.1
7.0		
8.0		

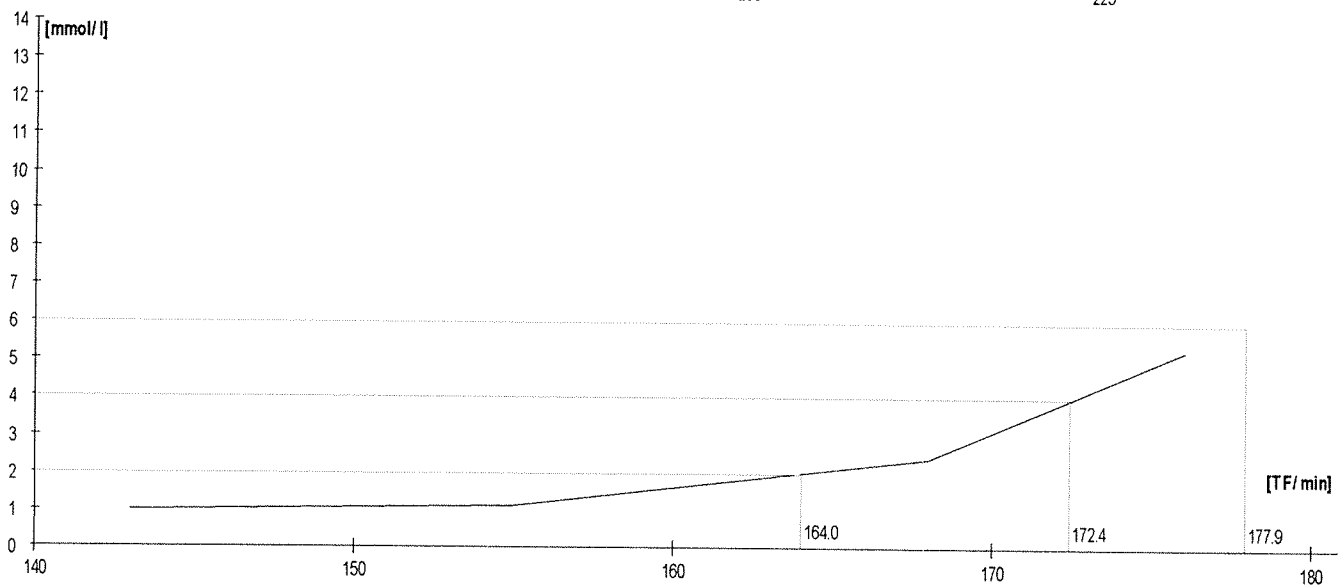
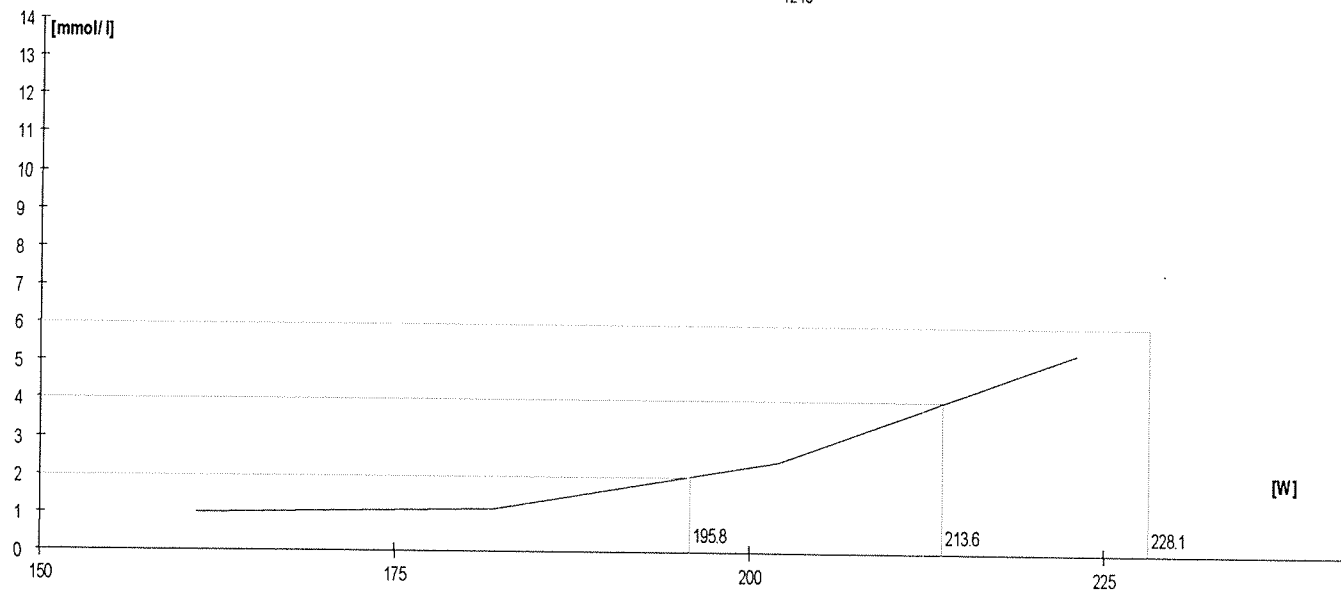
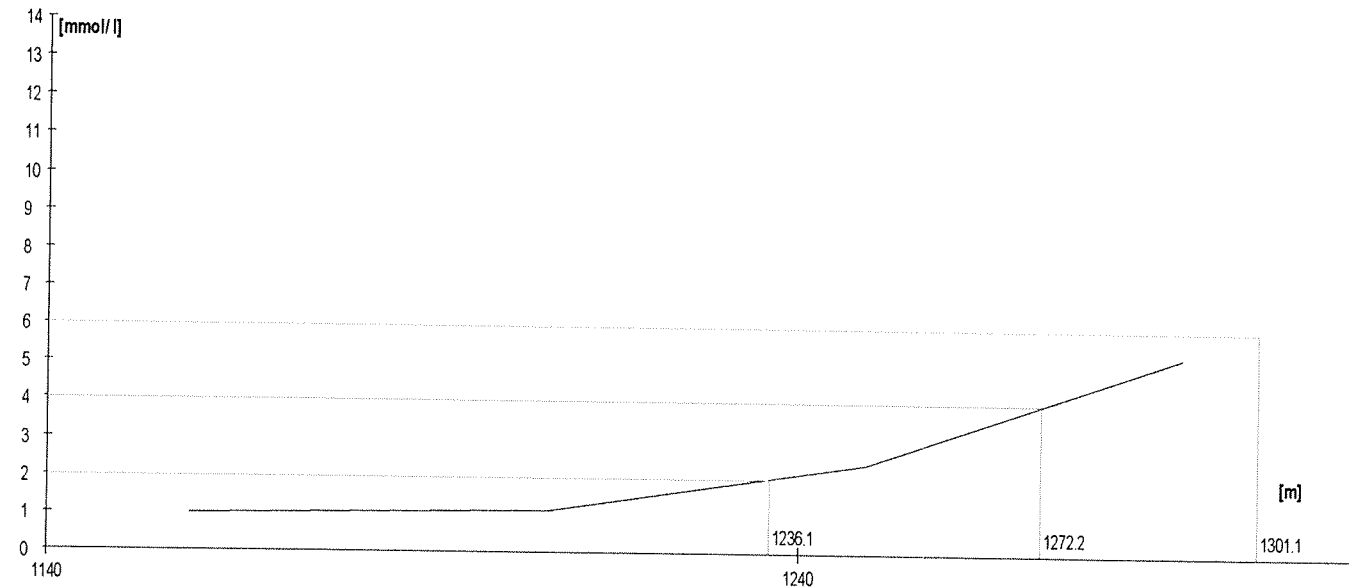

	Rozm. [W]	Výkon [m]	W	TF/min	Lakt.
1.	185	1241	186	171	0,6
2.	220	1286	221	179	1,0
3.	255	1351	256	189	2,0
4.	290	1411	291	196	4,4

Lakt.	TF/min	W
2.0	189.0	256.0
3.0		
4.0	194.8	285.2
5.0		
6.0	200.7	314.3
7.0		
8.0		

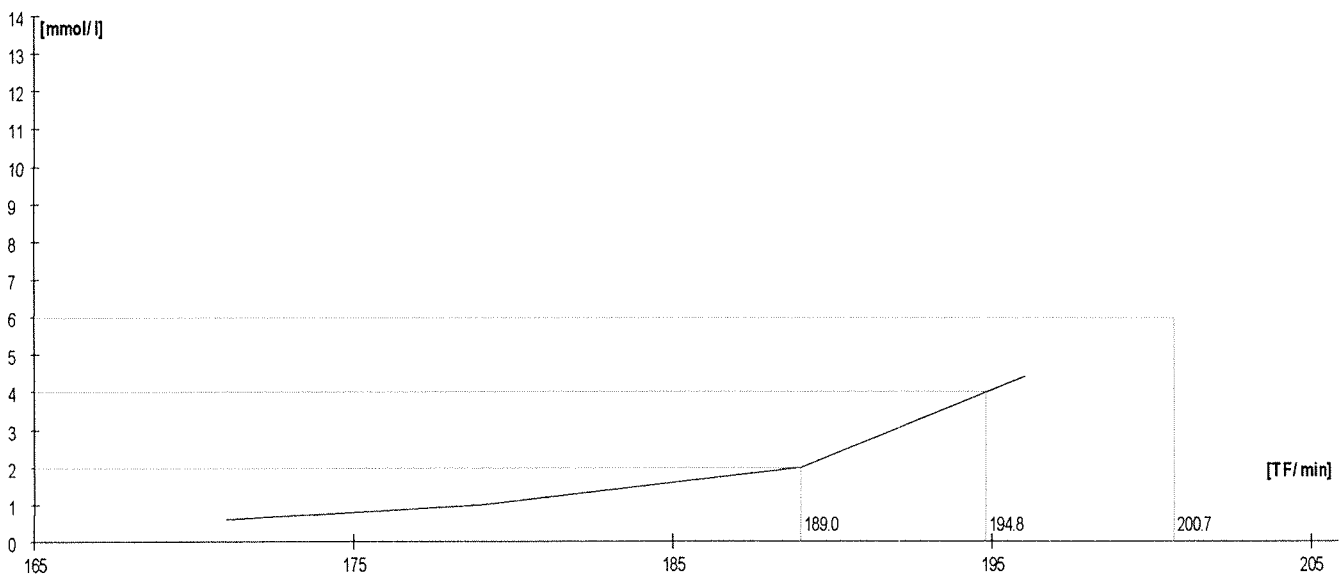
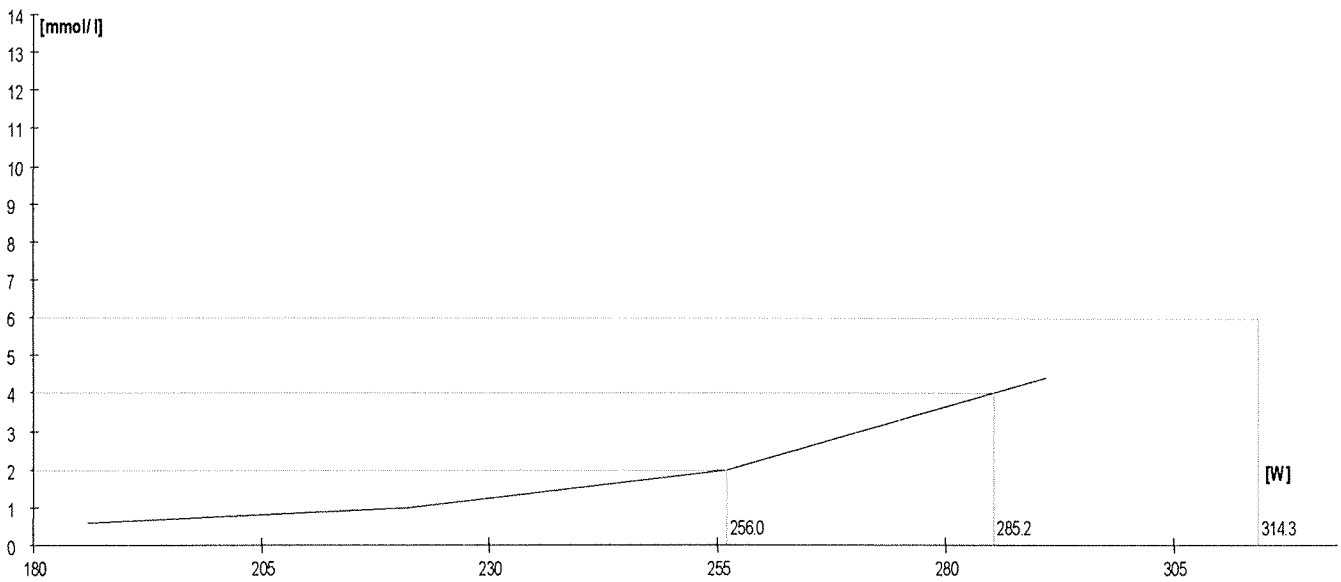
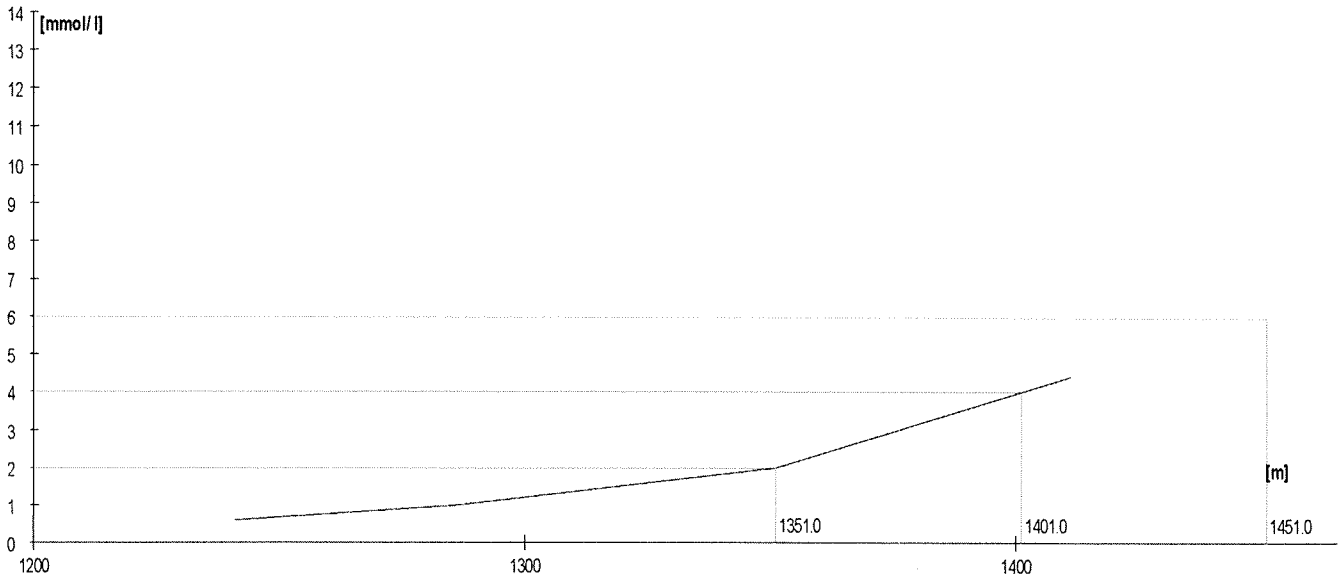

	Rozm.[W]	Výkon [m]	W	TF/min	Lakt.
1.	185	1214	186	144	1,0
2.	220	1285	220	154	1,1
3.	255	1348	254	165	1,7
4.	290	1410	291	175	3,3

Lakt.	TF/min	W
2.0	166.9	260.9
3.0		
4.0	179.4	307.2
5.0		
6.0	191.9	353.4
7.0		
8.0		

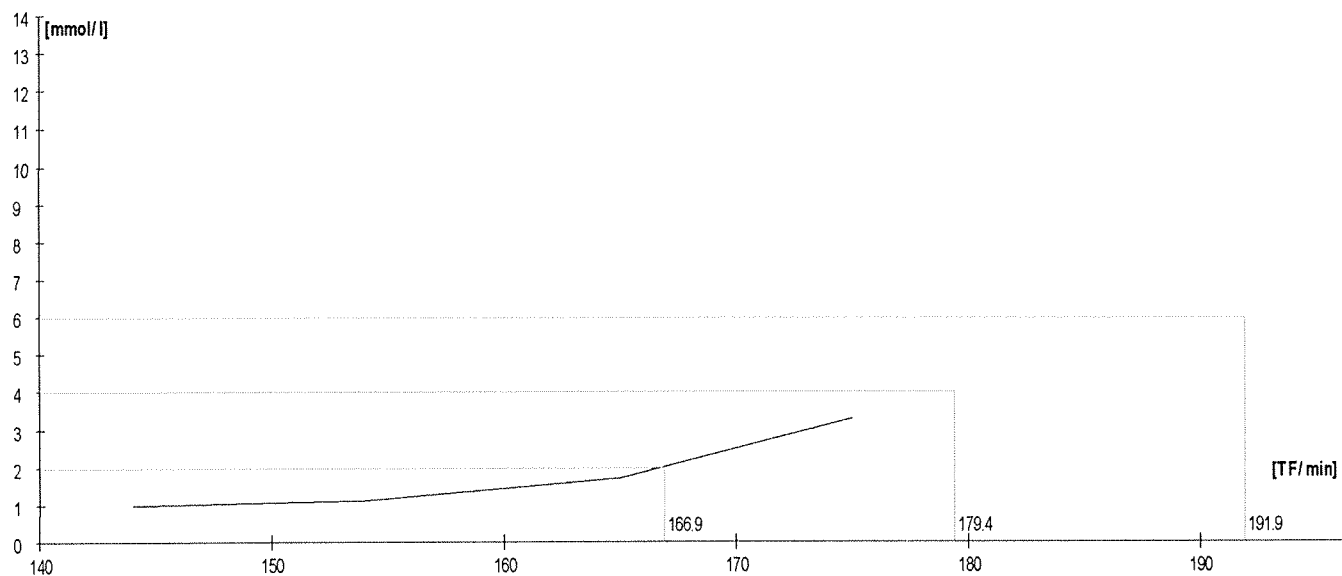
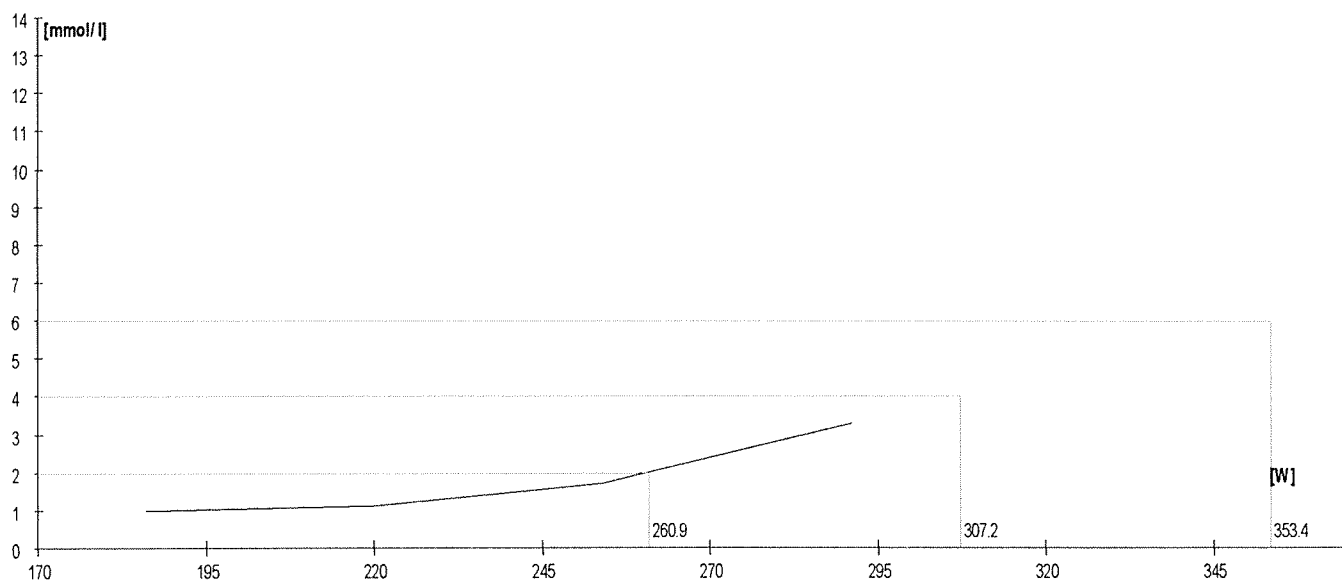
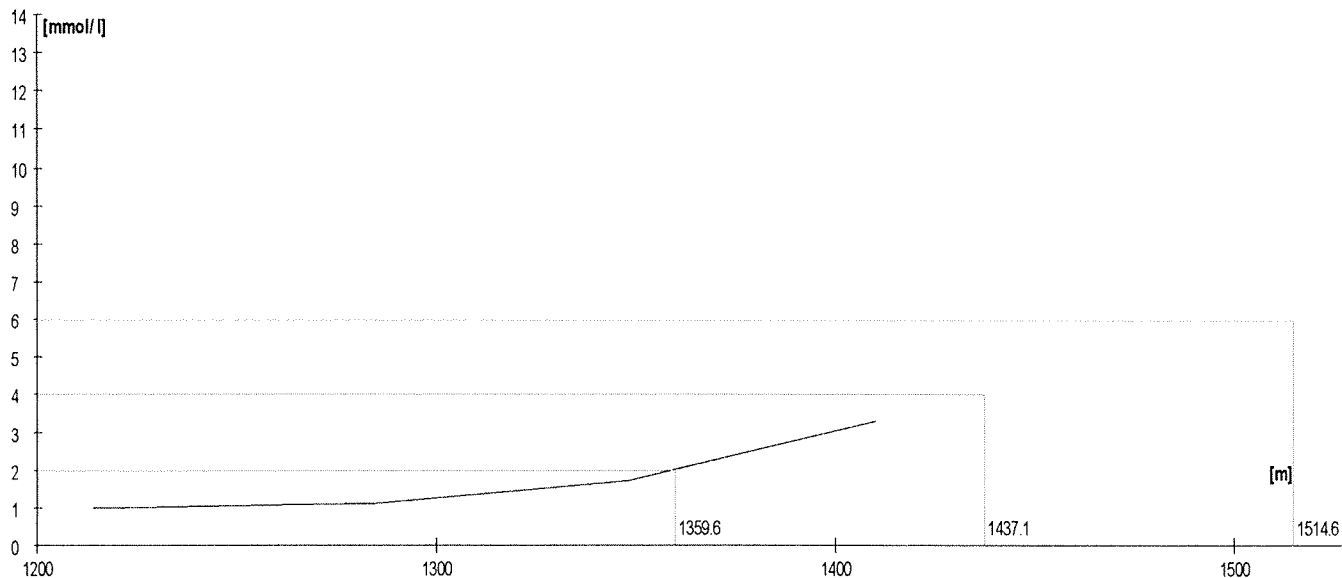

	Rozm. [W]	Výkon [m]	W	TF/min	Lakt.
1.	185	1223	190	158	1,5
2.	220	1292	224	168	2,3
3.	255	1353	257	174	3,8
4.	290	1413	293	179	6,8

Lakt.	TF/min	W
2.0	164.3	211.3
3.0		
4.0	174.3	259.4
5.0		
6.0	177.7	283.4
7.0		
8.0		

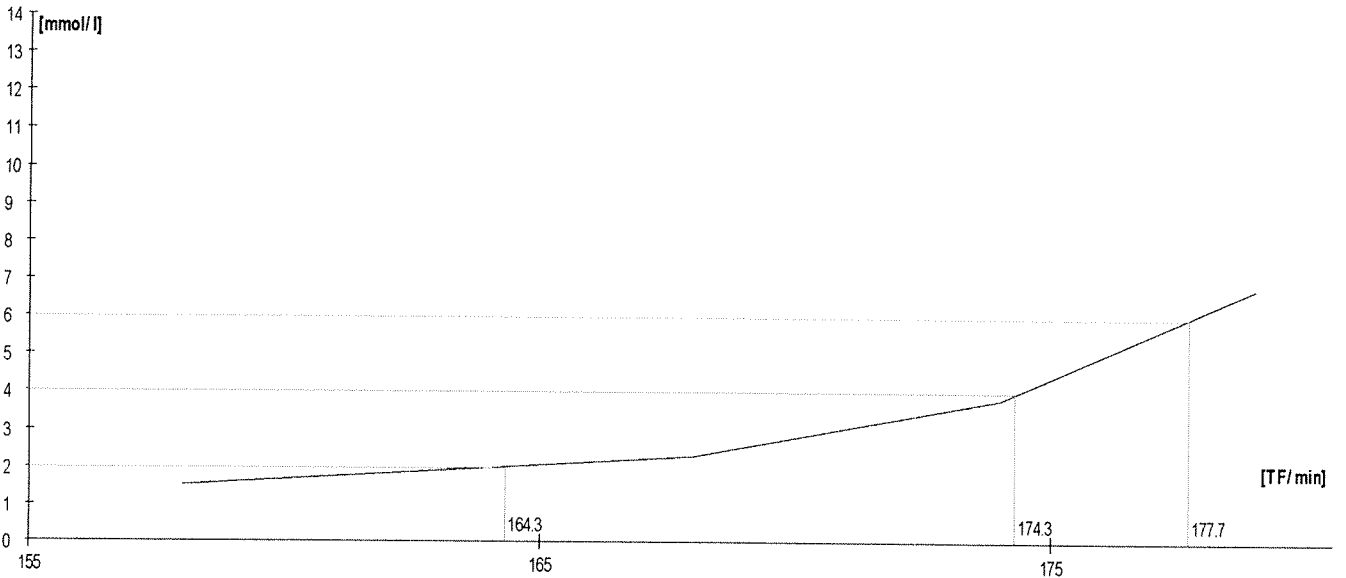
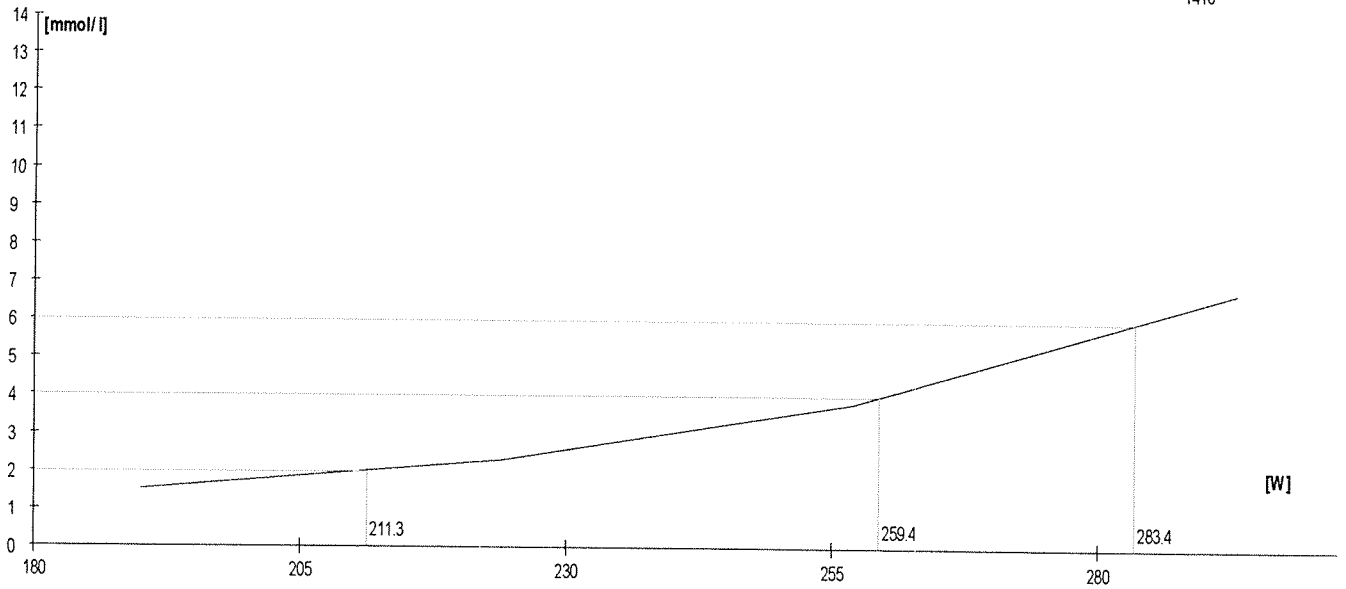
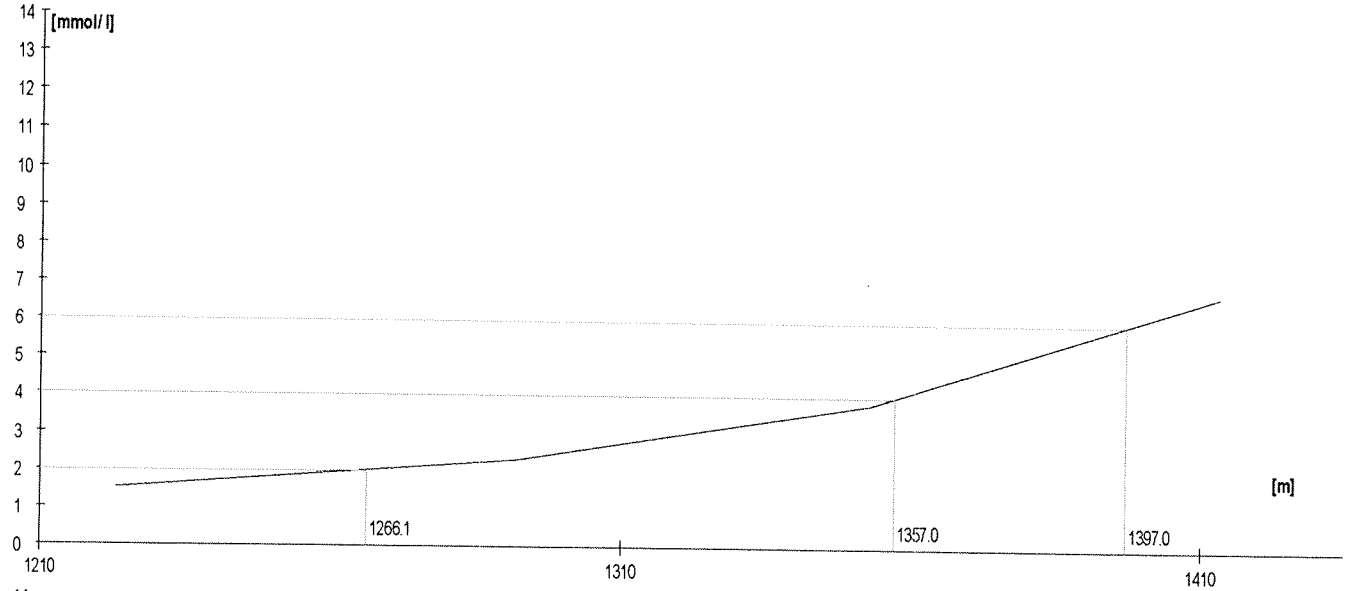

	Rozm. [W]	Výkon [m]	W	TF/min	Lakt.
1.	150	1136	152	173	1,5
2.	170	1193	176	180	2,0
3.	190	1226	191	192	2,8
4.	210	1272	213	198	4,1

Lakt.	TF/min	W
2.0	180.0	176.0
3.0		
4.0	197.5	211.3
5.0		
6.0	206.8	245.2
7.0		
8.0		

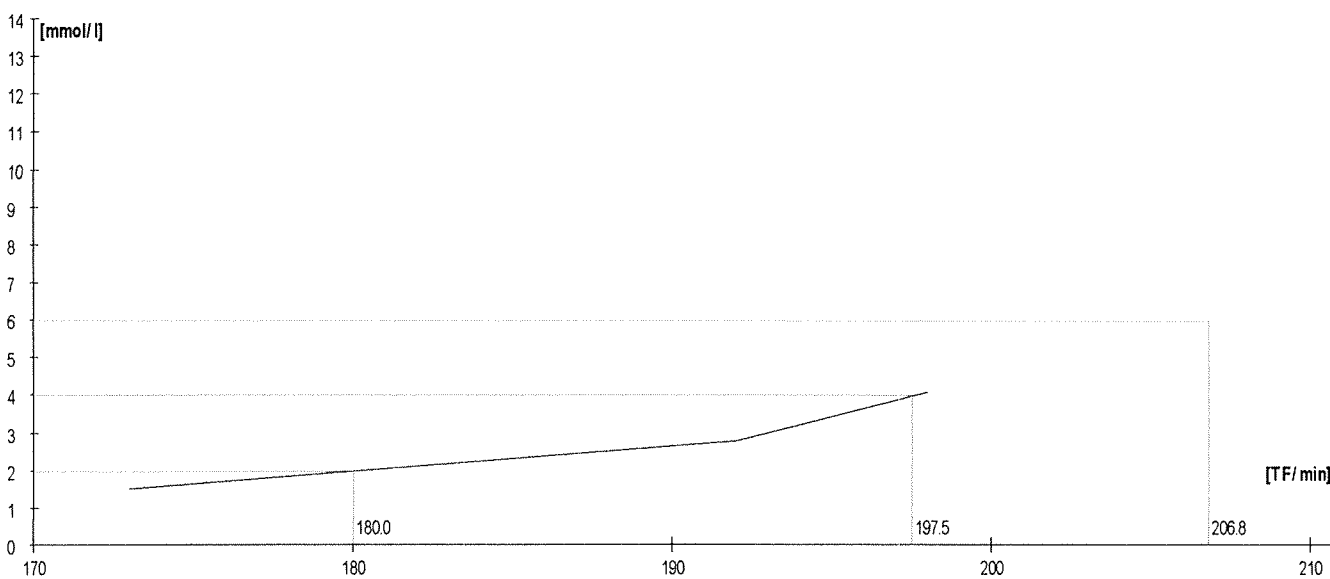
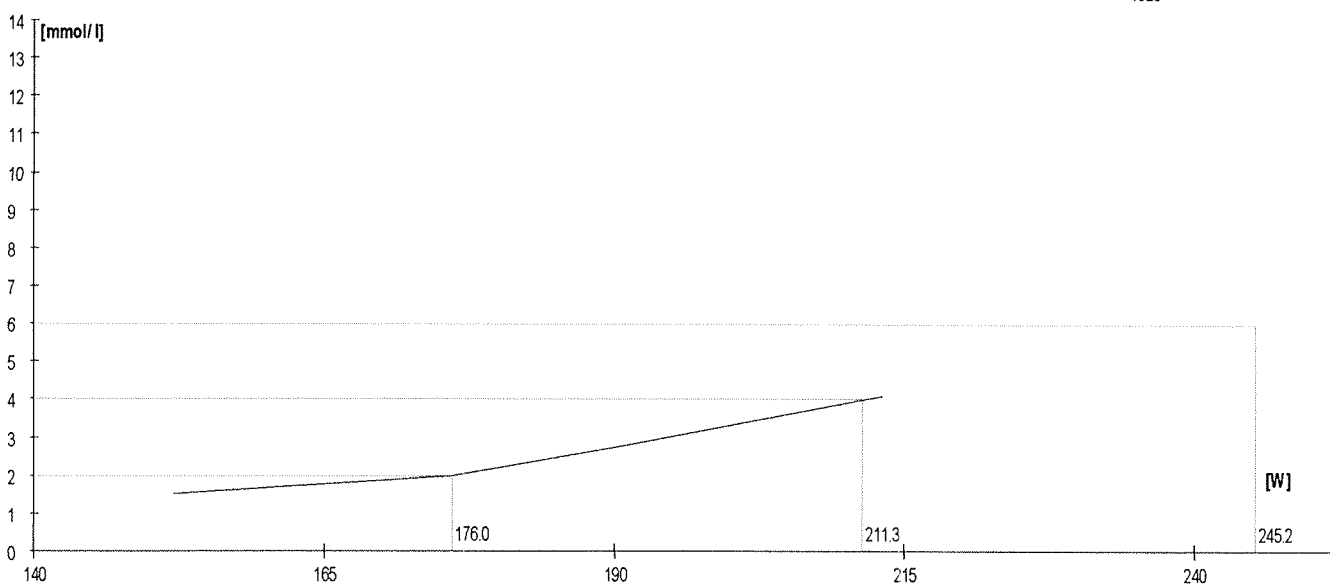
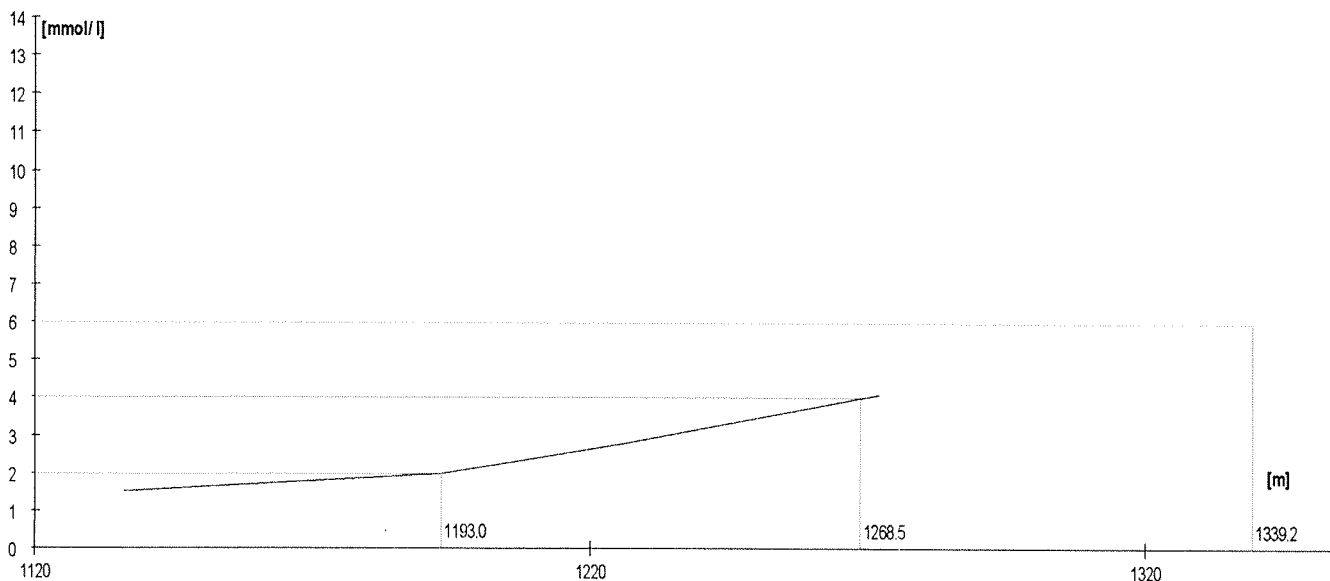

	Rozm. [W]	Výkon [m]	W	TF/min	Lakt.
1.	125	1066	126	156	1,1
2.	150	1132	150	171	1,6
3.	175	1193	176	189	3,0
4.	200	1250	203	197	6,9

Lakt.	TF/min	W
2.0	176.1	157.4
3.0		
4.0	191.1	182.9
5.0		
6.0	195.2	196.8
7.0		
8.0		

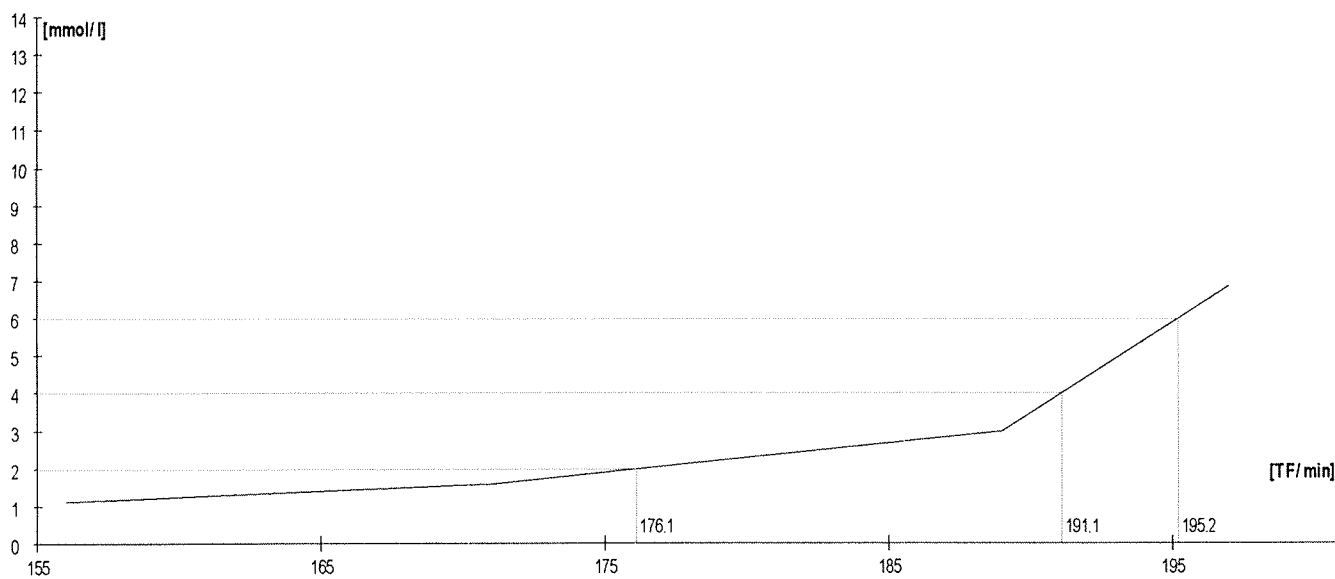
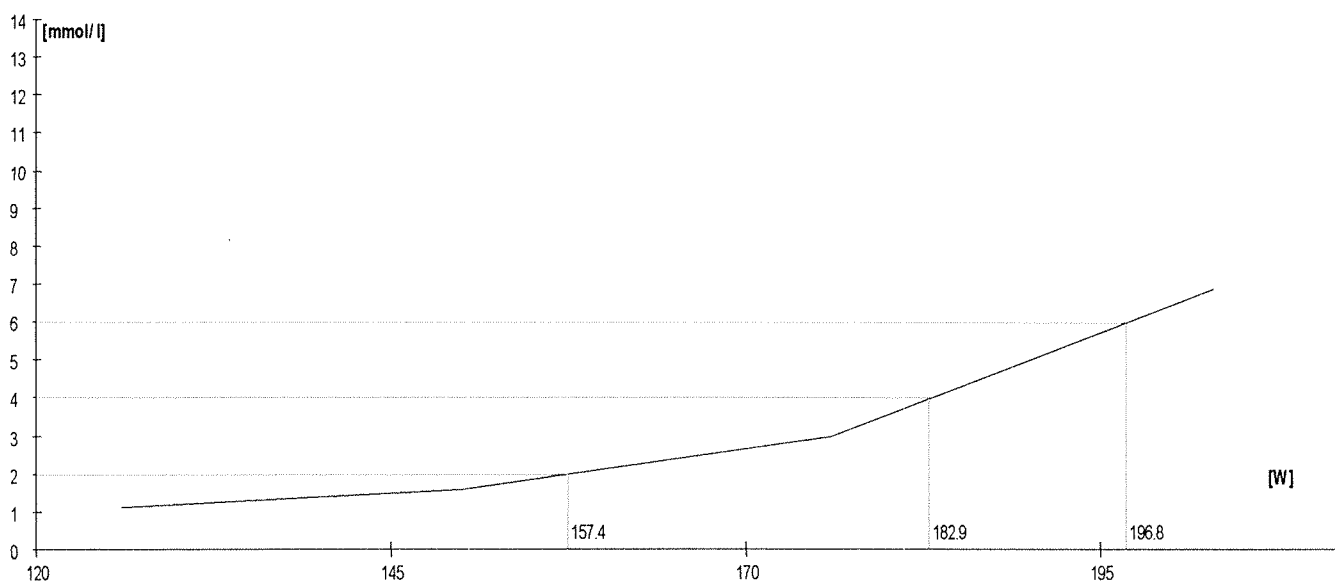
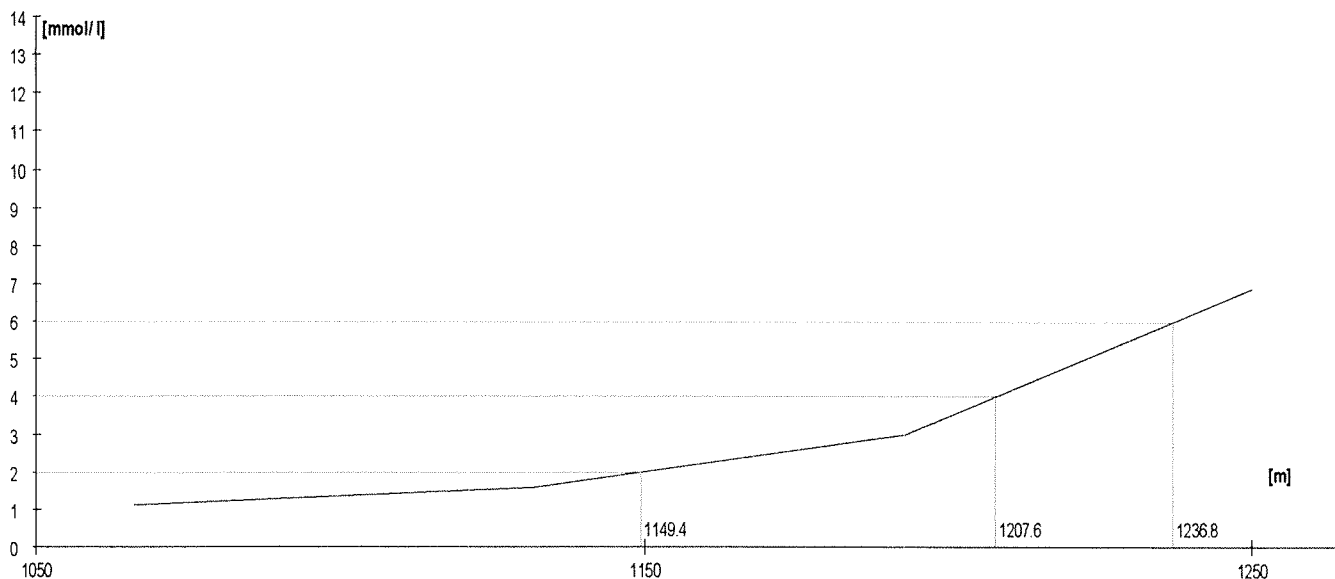

	Rozm. [W]	Výkon [m]	W	TF/min	Lakt.
1.	125	1064	125	152	2,0
2.	150	1131	150	161	3,3
3.	175	1189	174	166	6,3
4.	200	1238	197	174	11,2

Lakt.	TF/min	W
2.0	152.0	125.0
3.0		
4.0	162.2	155.6
5.0		
6.0	166.5	171.6
7.0		
8.0		

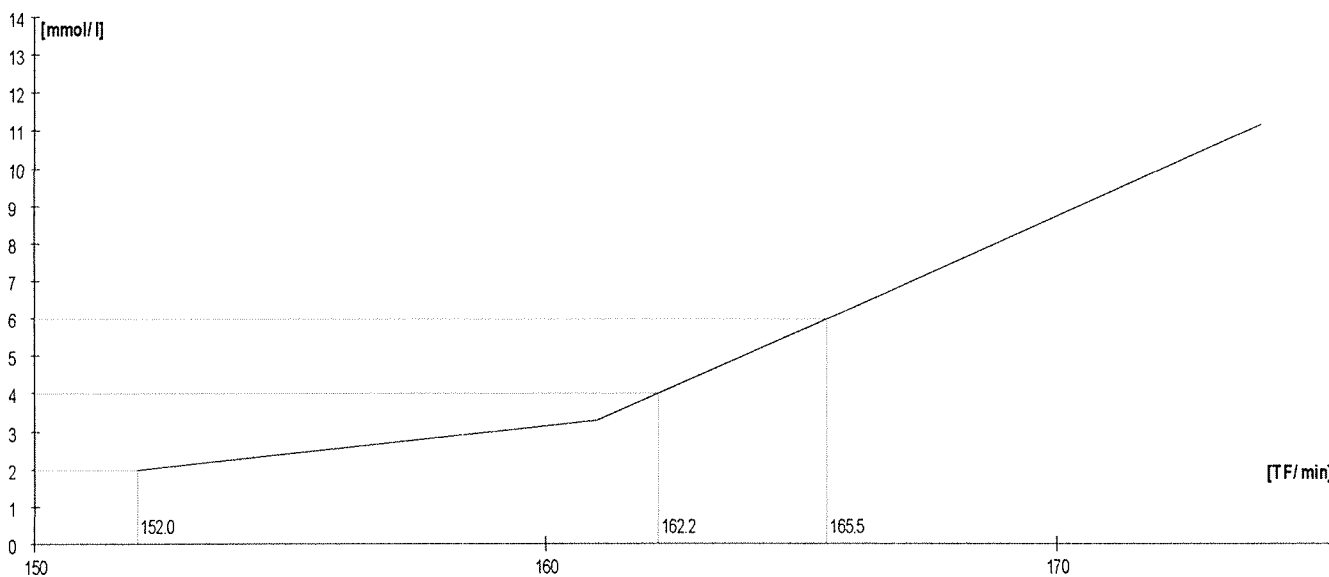
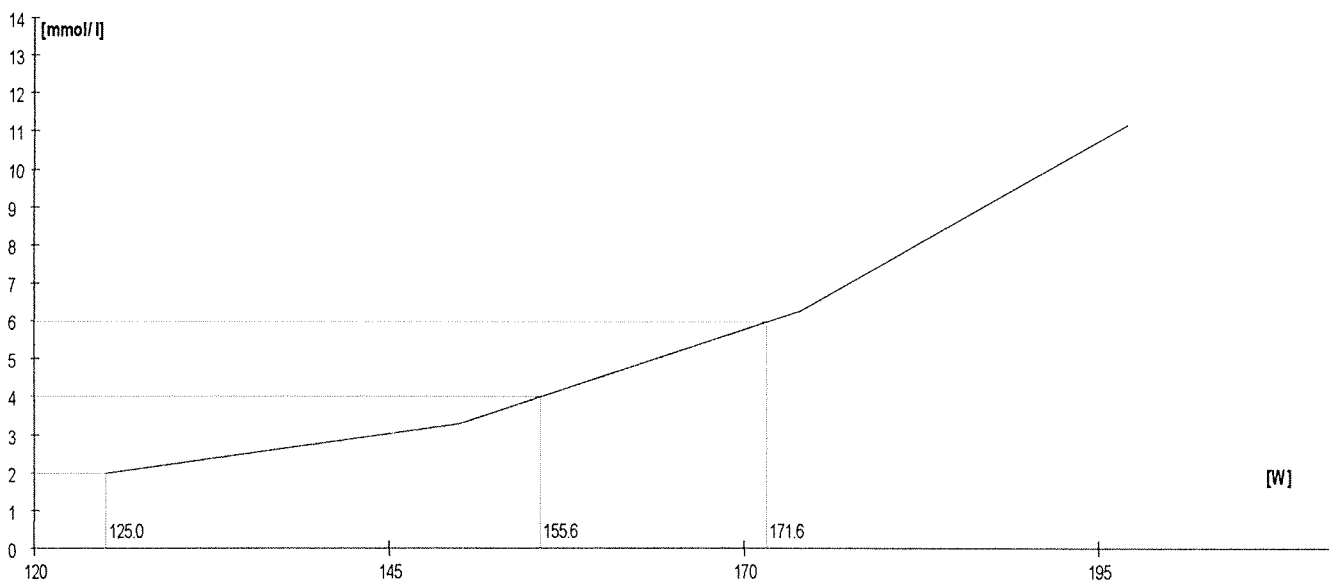
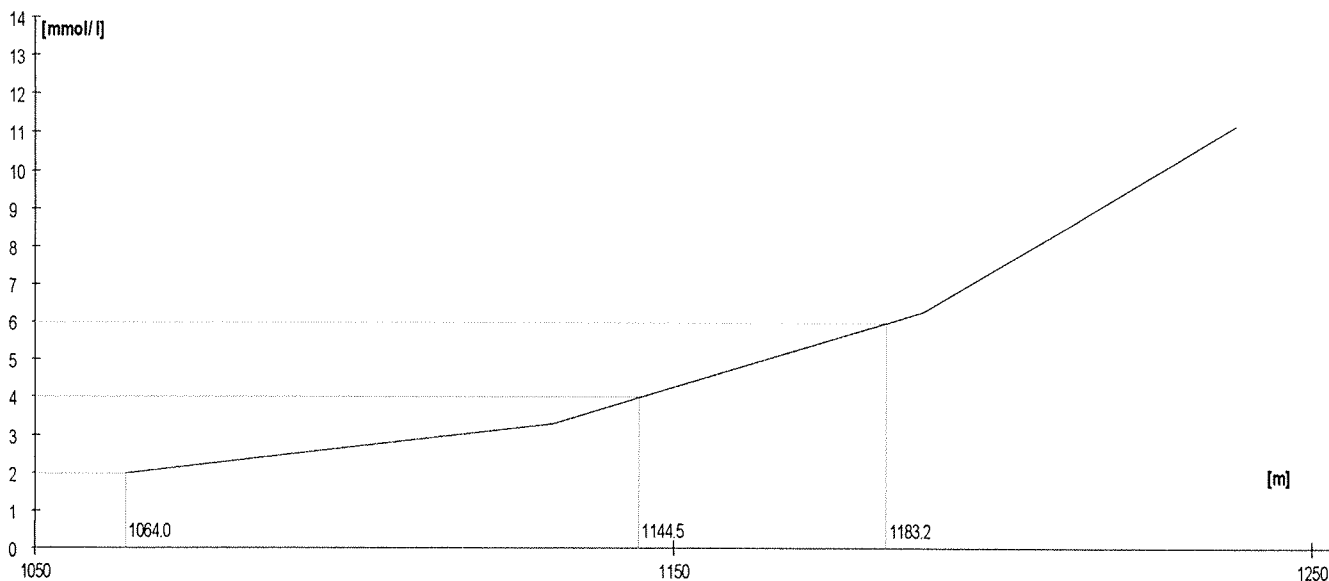

	Rozm. [W]	Výkon [m]	W	TF/min	Lakt.
1.	170	1164	172	153	1,4
2.	200	1246	201	164	2,1
3.	230	1306	231	178	3,8
4.	260	1360	261	188	6,3

Lakt.	TF/min	W
2.0	162.4	196.9
3.0		
4.0	178.8	233.4
5.0		
6.0	186.8	257.4
7.0		
8.0		

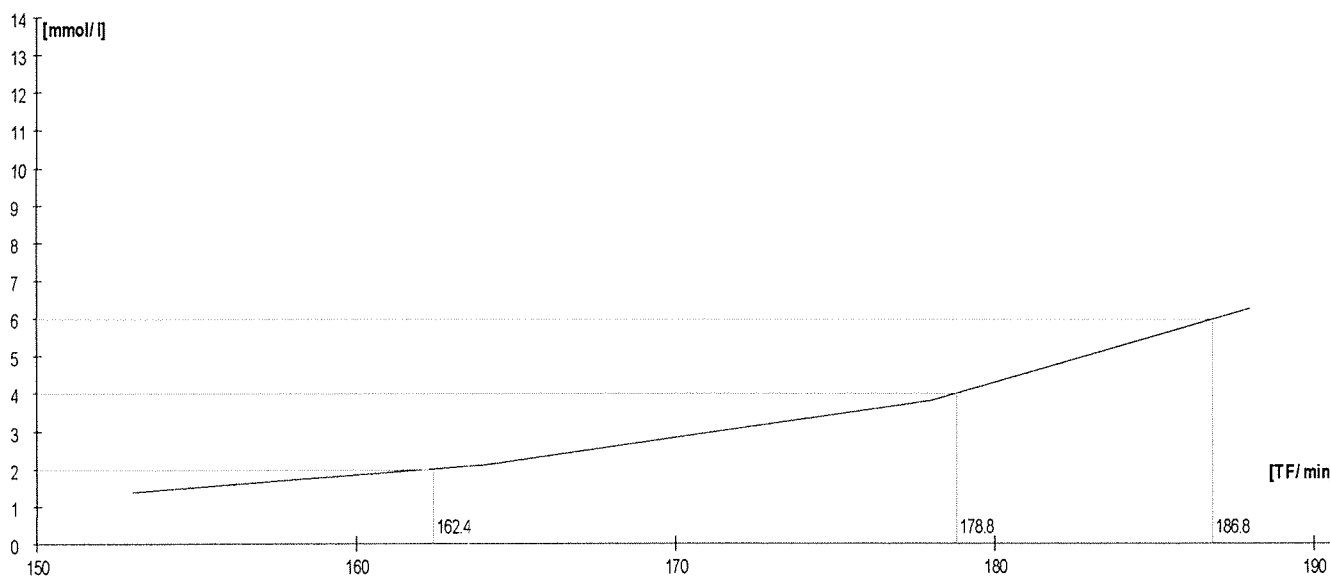
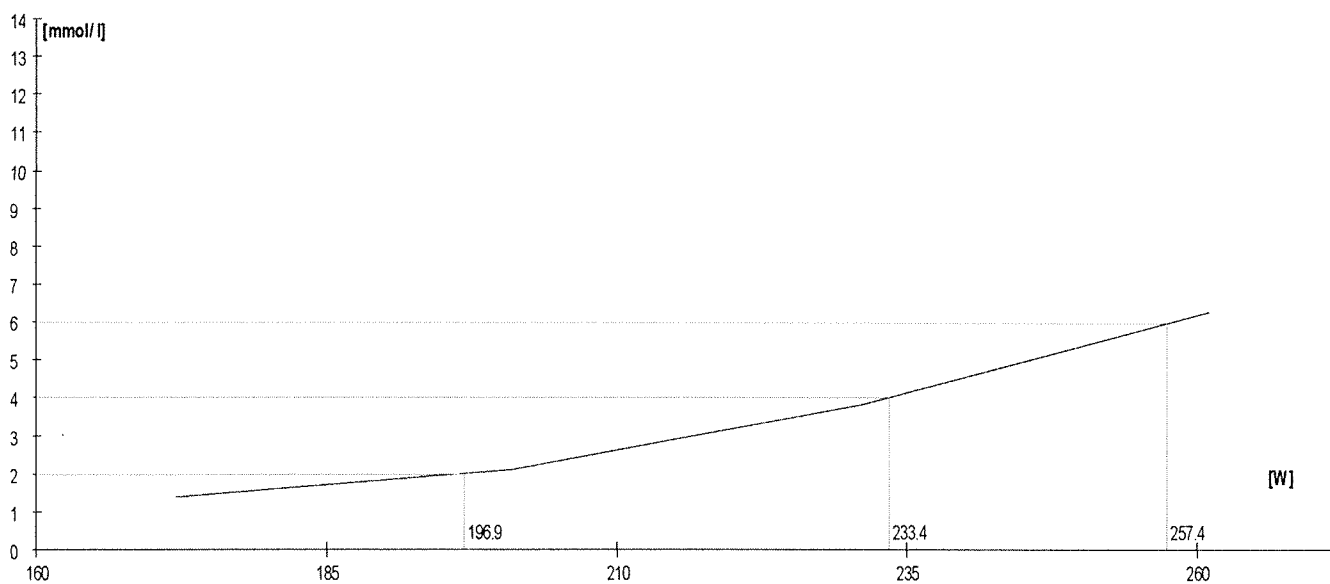
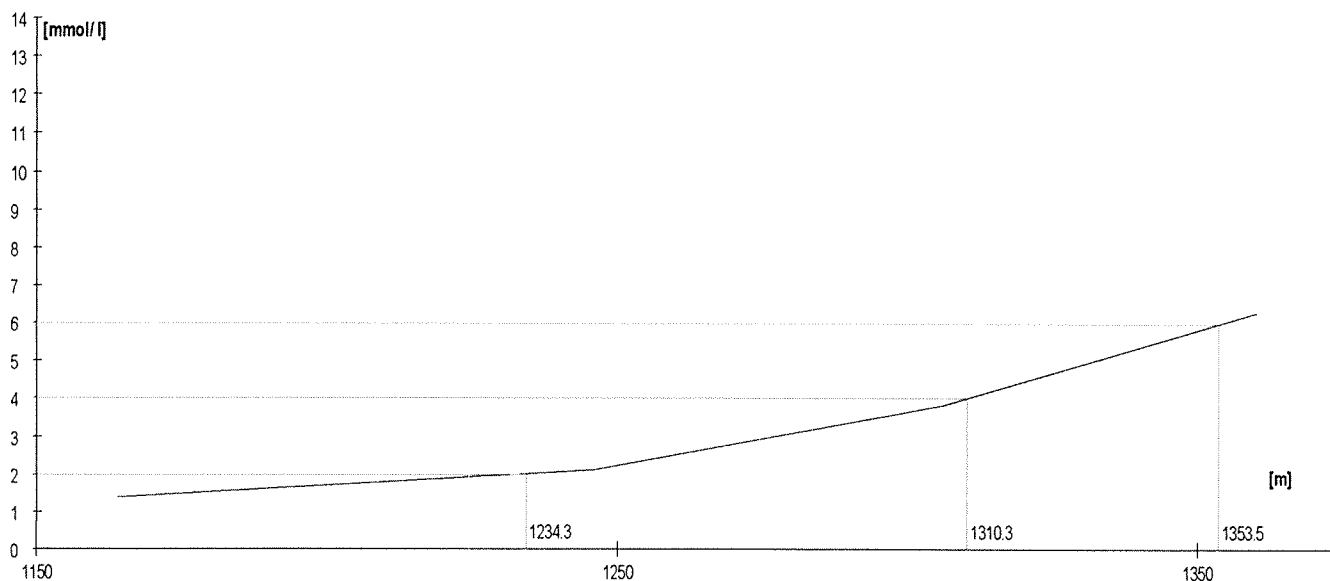

	Rozm.[W]	Výkon [m]	W	TF/min	Lakt.
1.	170	1179	170	160	1,5
2.	200	1245	200	168	2,7
3.	230	1304	230	180	4,3
4.	260	1359	260	191	7,6

Lakt.	TF/min	W
2.0	163.3	182.5
3.0		
4.0	177.8	224.4
5.0		
6.0	185.7	245.5
7.0		
8.0		

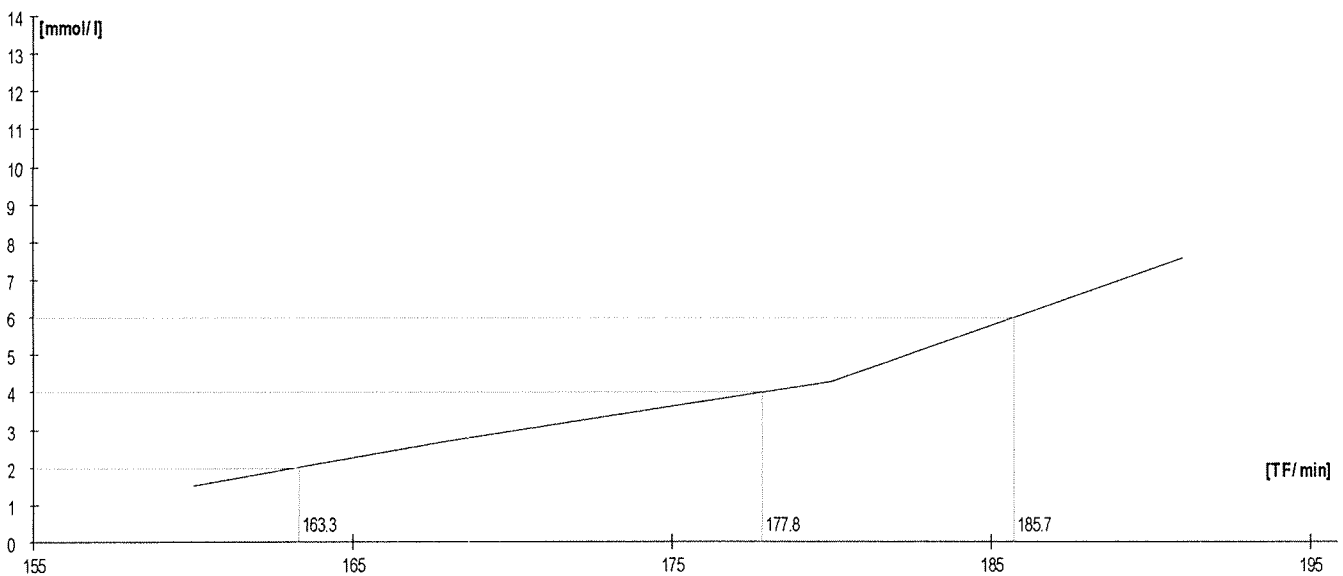
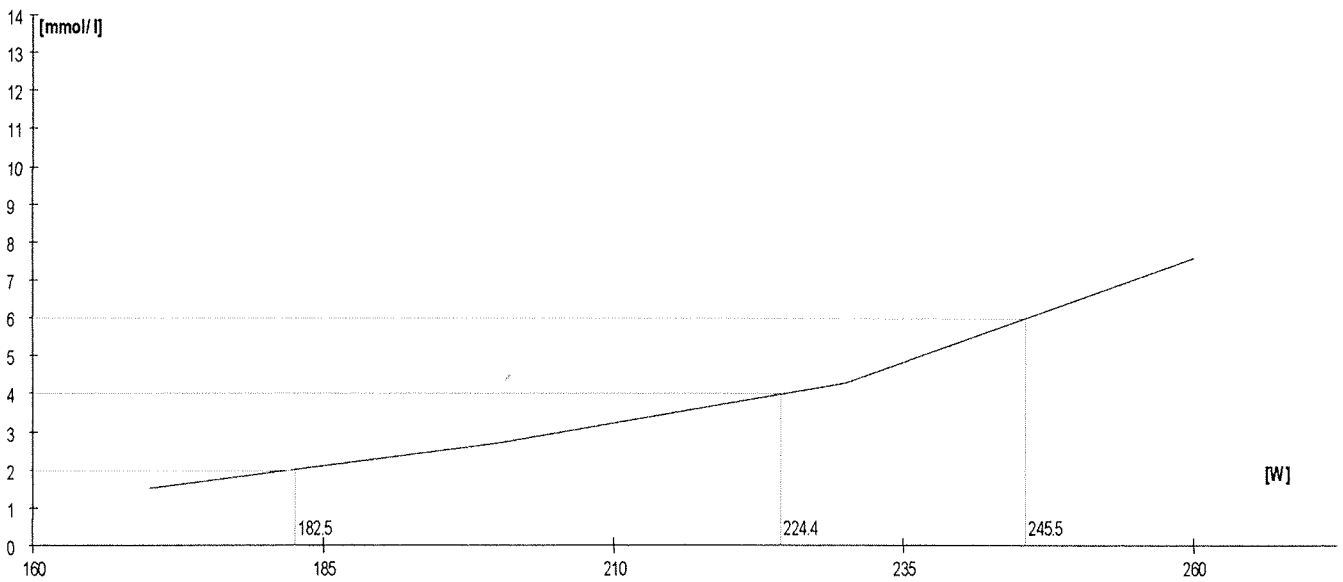
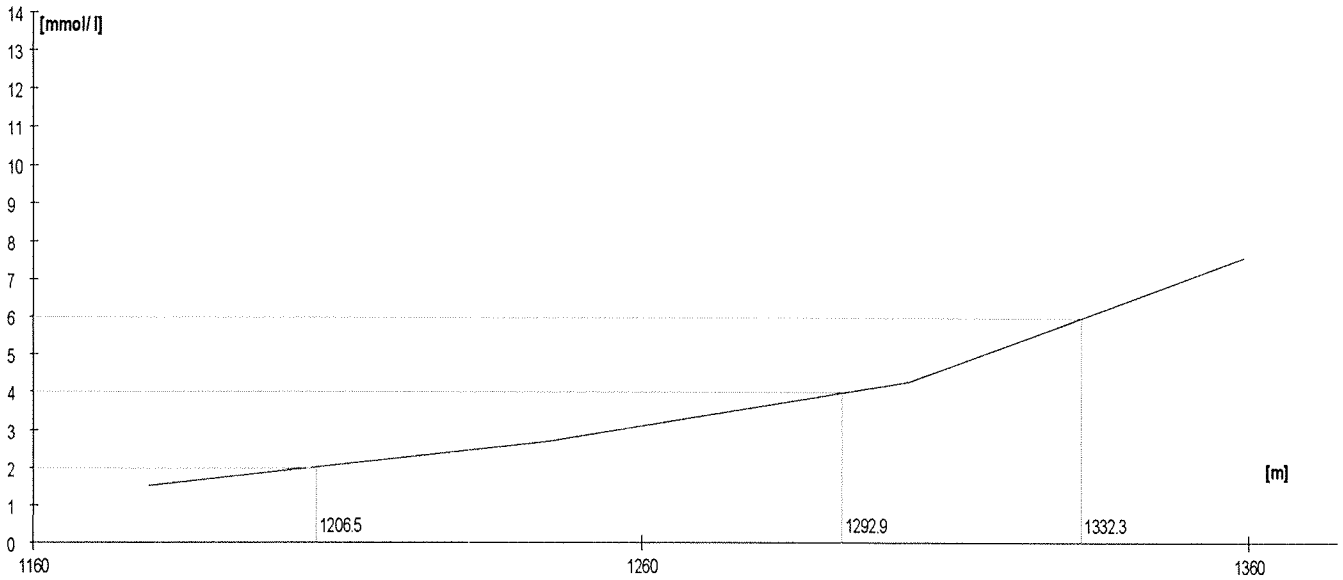

	Rozm. [W]	Výkon [m]	W	TF/min	Lakt.
1.	235	1314	235	149	1,2
2.	265	1368	265	171	1,5
3.	295	1417	295	184	3,2
4.	325	1464	325	198	5,1

Lakt.	TF/min	W
2.0	174.8	273.8
3.0		
4.0	189.9	307.6
5.0		
6.0	204.6	339.2
7.0		
8.0		

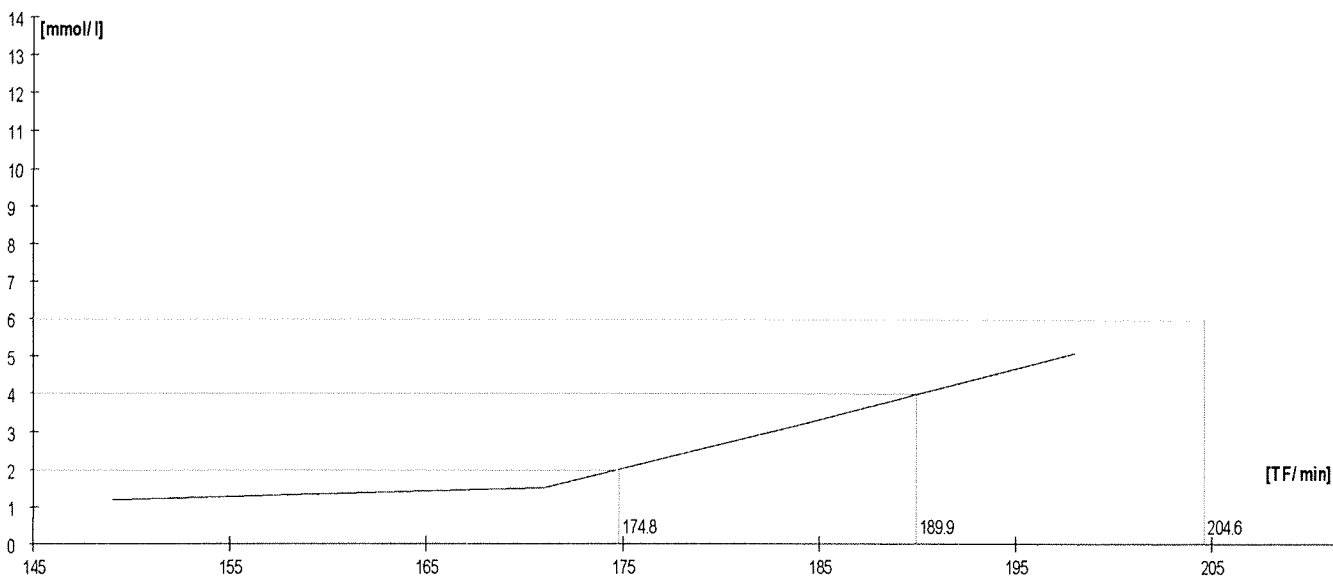
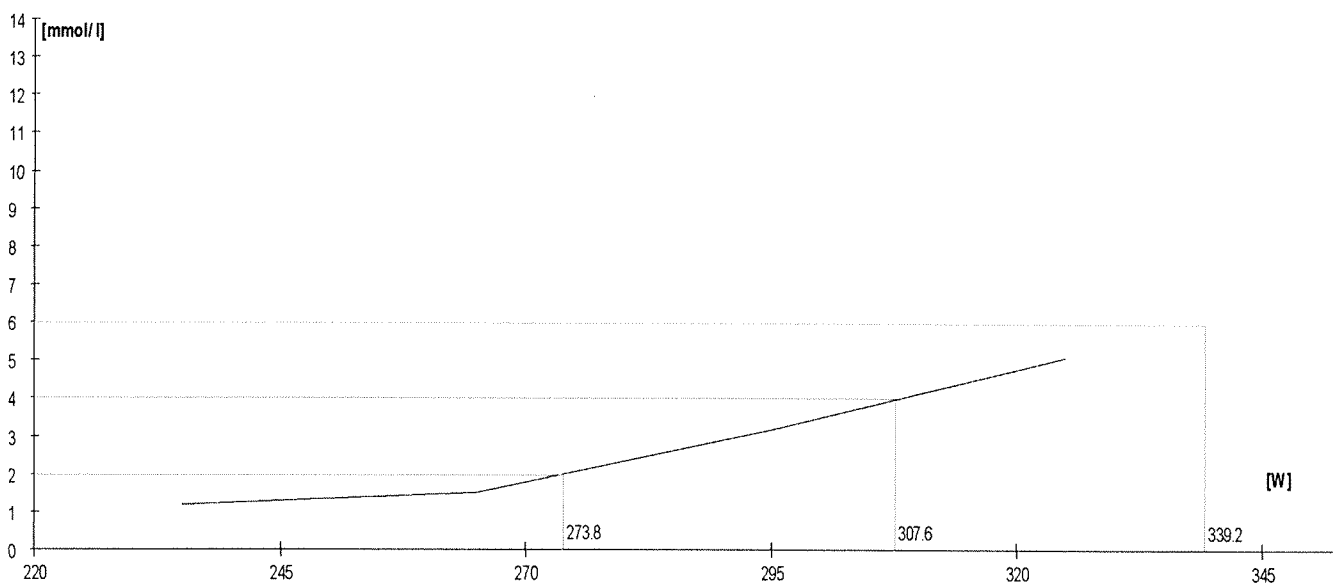
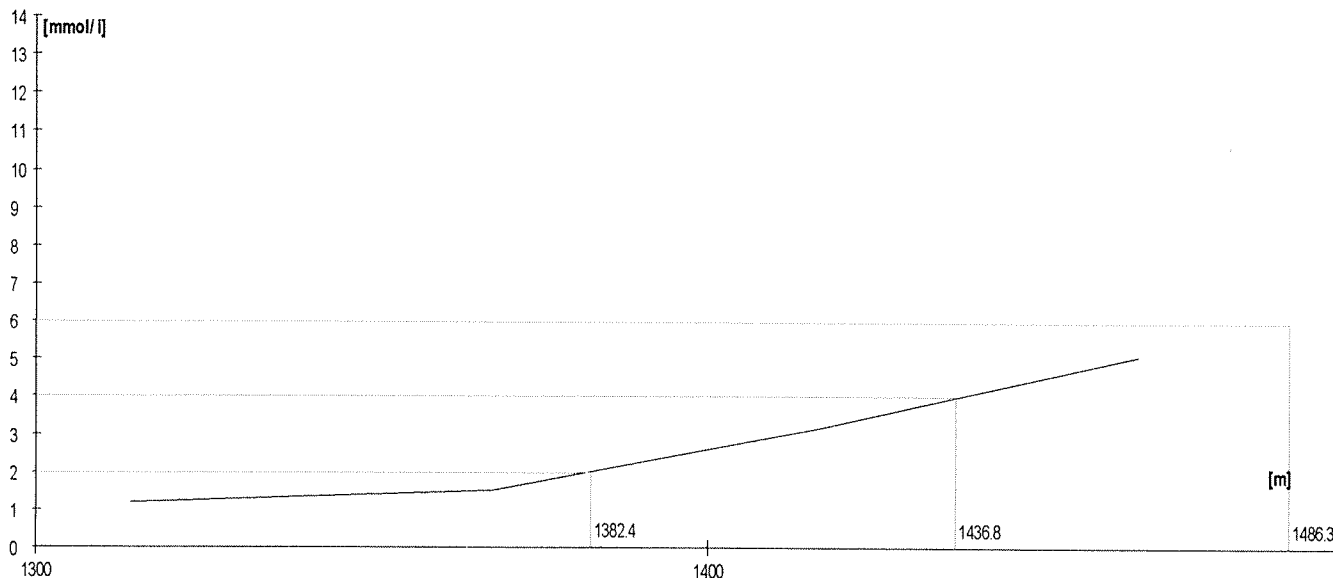

	Rozm.[W]	Výkon [m]	W	TF/min	Lakt.
1.	190	1227	192	145	2,0
2.	220	1288	222	156	2,4
3.	250	1346	253	162	3,2
4.	280	1393	280	172	4,3

Lakt.	TF/min	W
2.0	145.0	192.0
3.0		
4.0	169.3	272.6
5.0		
6.0	187.6	321.7
7.0		
8.0		

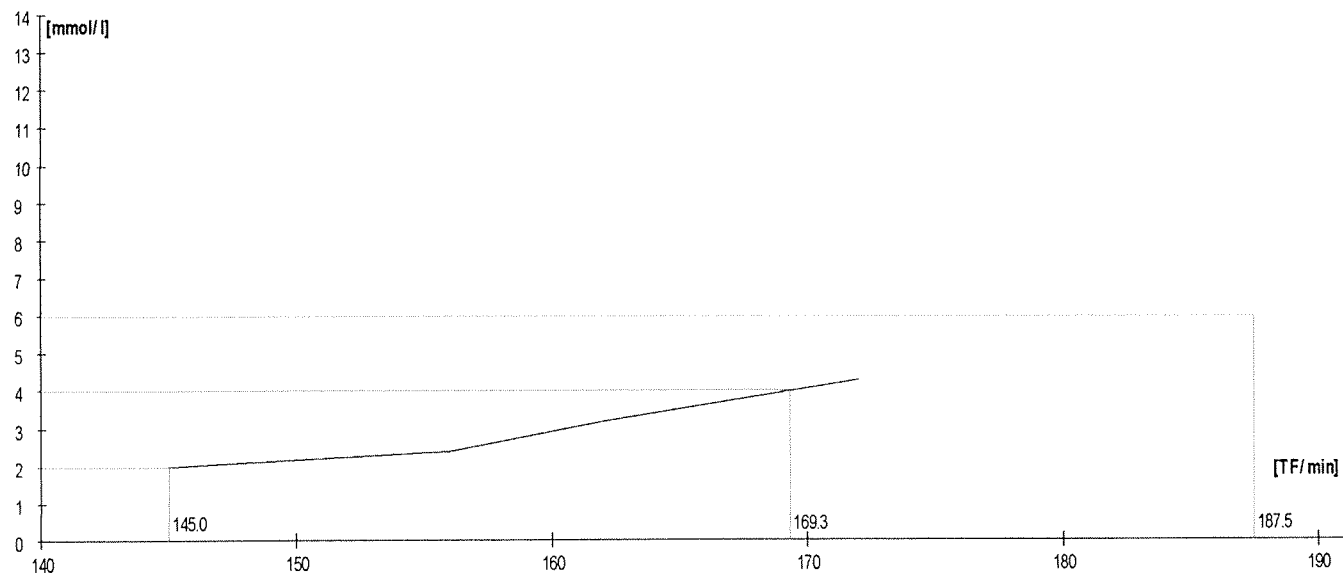
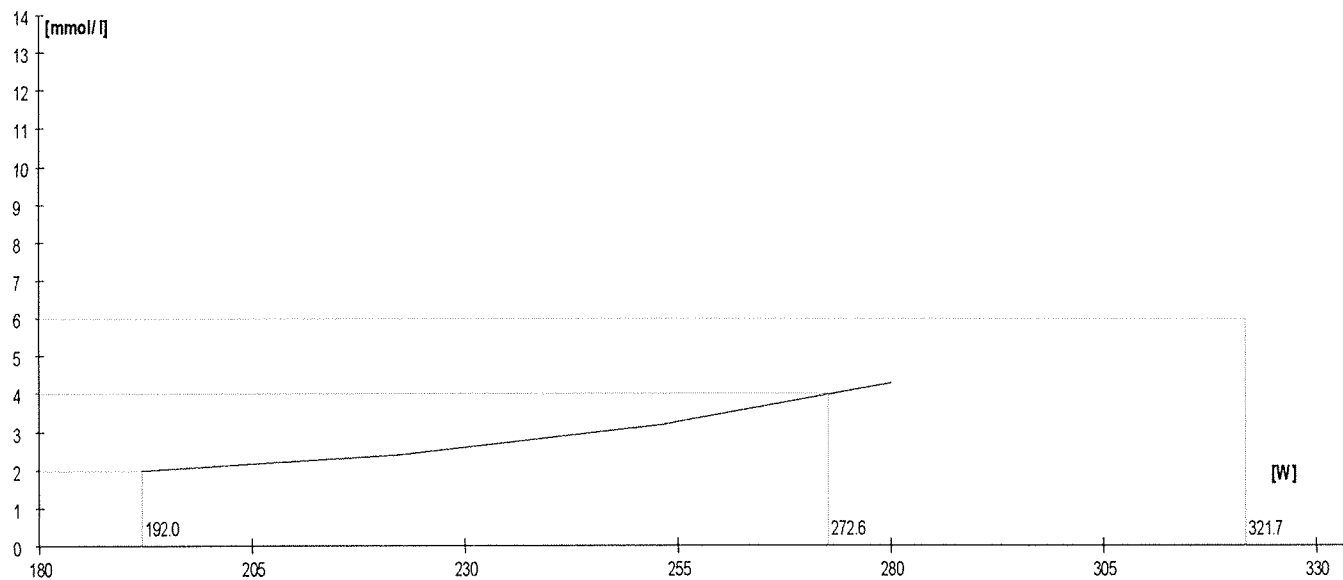
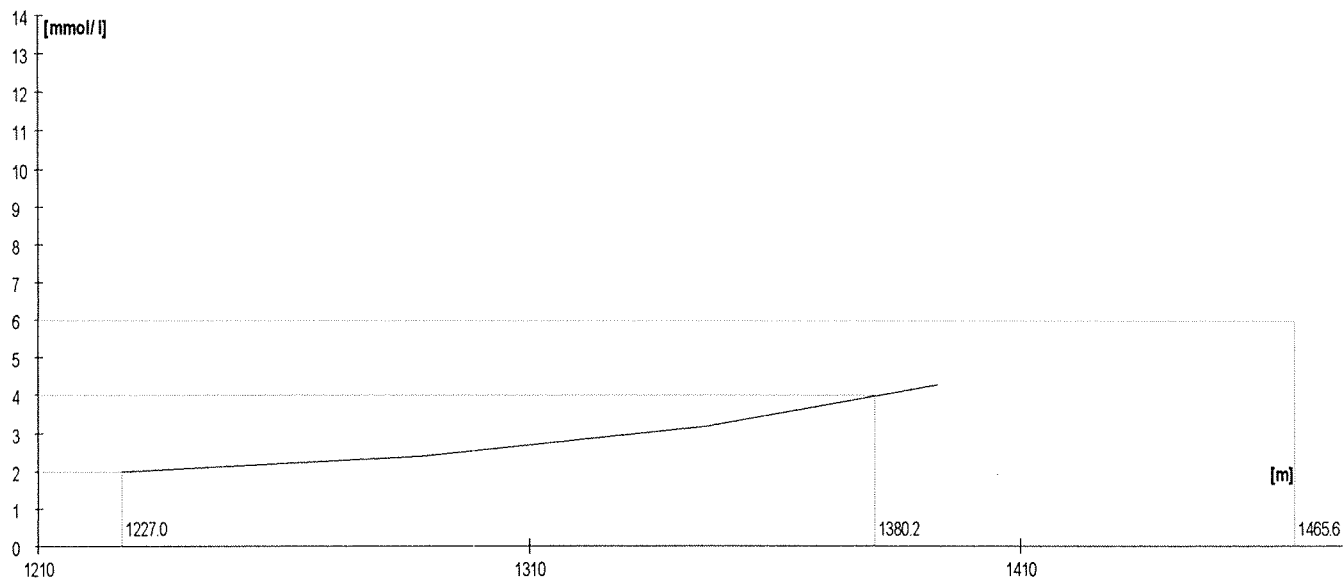

	Rozm.[W]	Výkon [m]	W	TF/min	Lakt.
1.	130	1100	138	163	2,3
2.	150	1146	156	171	3,4
3.	170	1186	173	181	5,4
4.	190	1233	194	188	9,6

Lakt.	TF/min	W
2.0	160.8	133.1
3.0		
4.0	174.0	161.1
5.0		
6.0	182.0	176.0
7.0		
8.0		

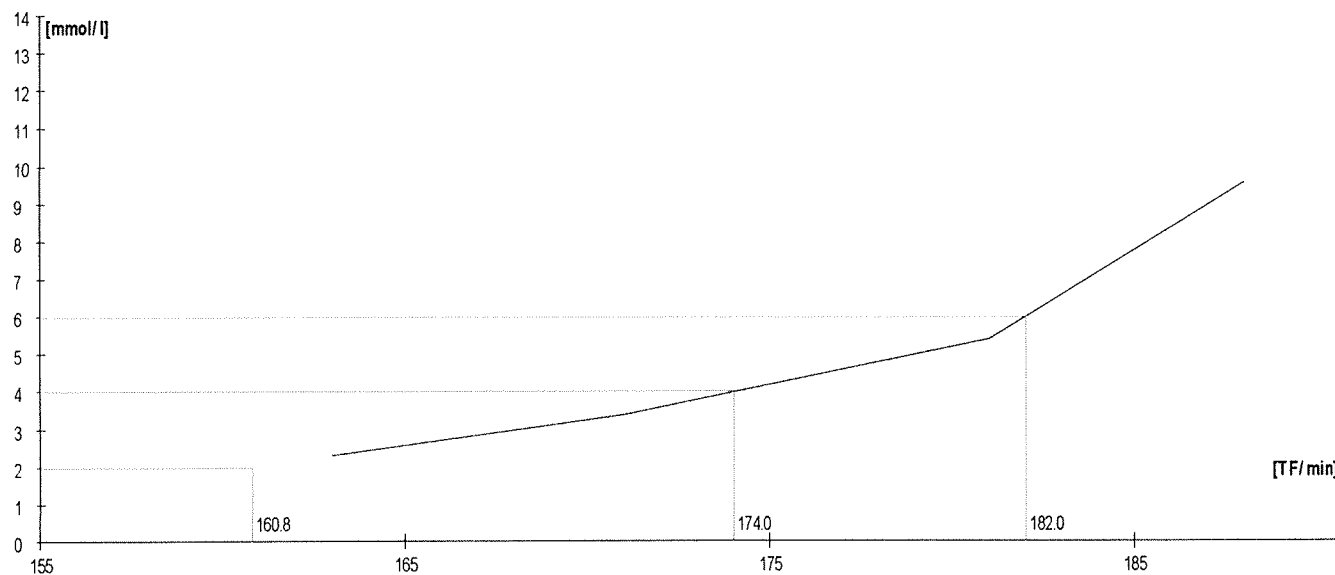
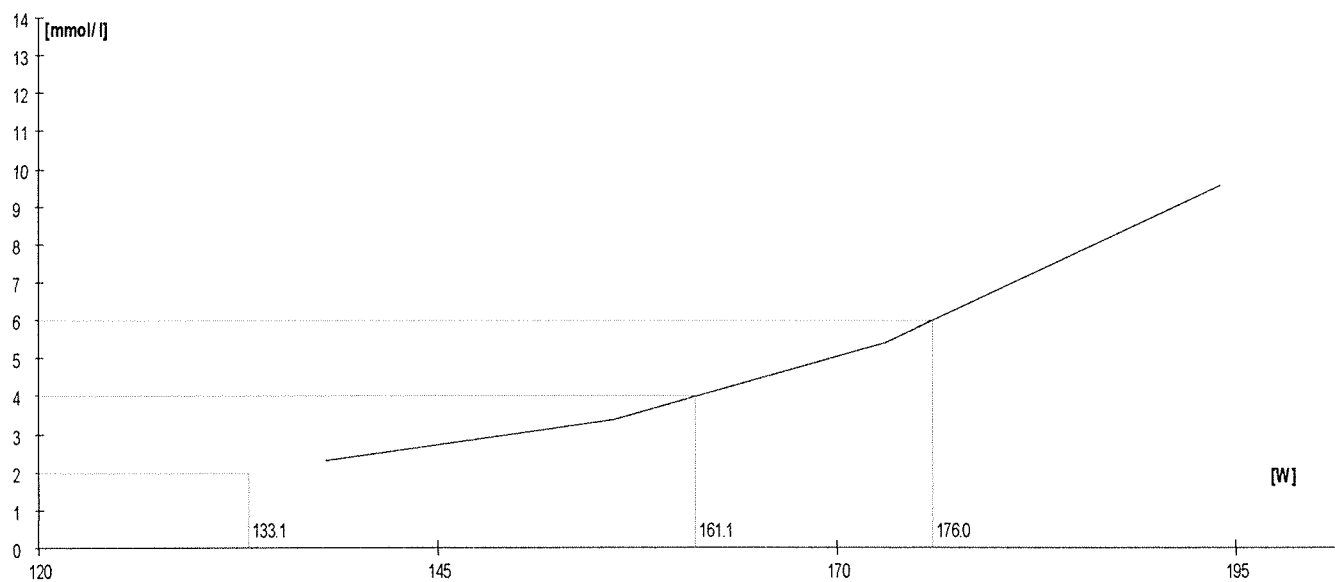
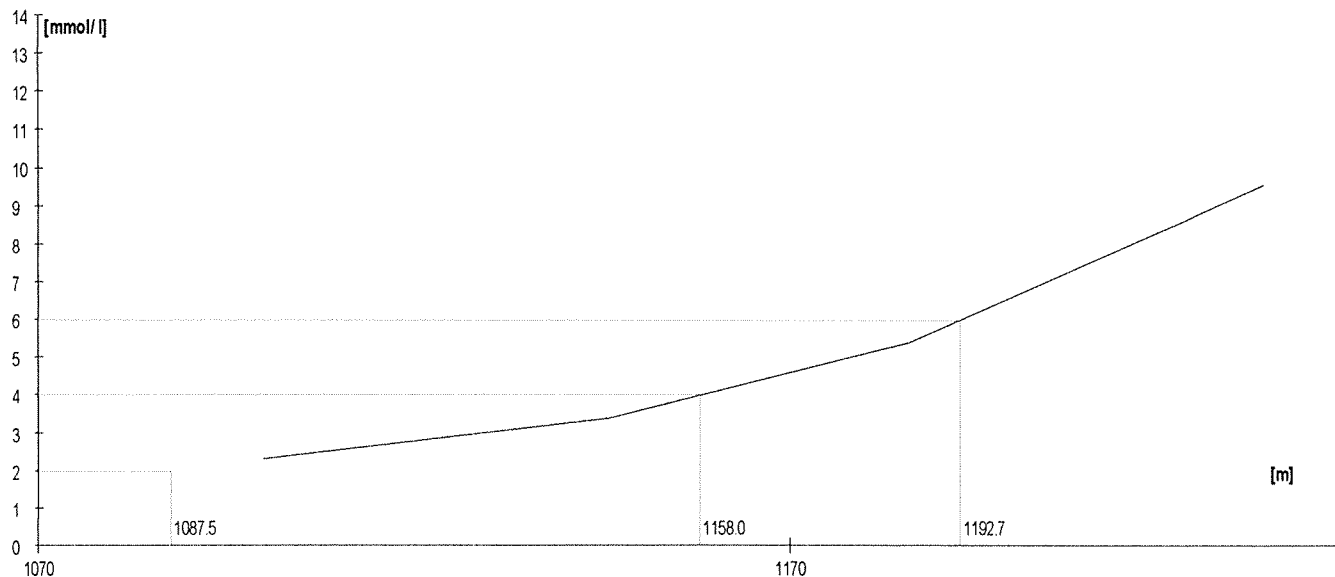

	Rozm.[W]	Výkon [m]	W	TF/min	Lakt.
1.	190	1228	192	147	2,1
2.	220	1291	223	163	2,5
3.	250	1346	253	177	3,7
4.	280	1397	283	187	6,7

Lakt.	TF/min	W
2.0	143.0	184.3
3.0		
4.0	178.0	266.0
5.0		
6.0	184.7	276.0
7.0		
8.0		

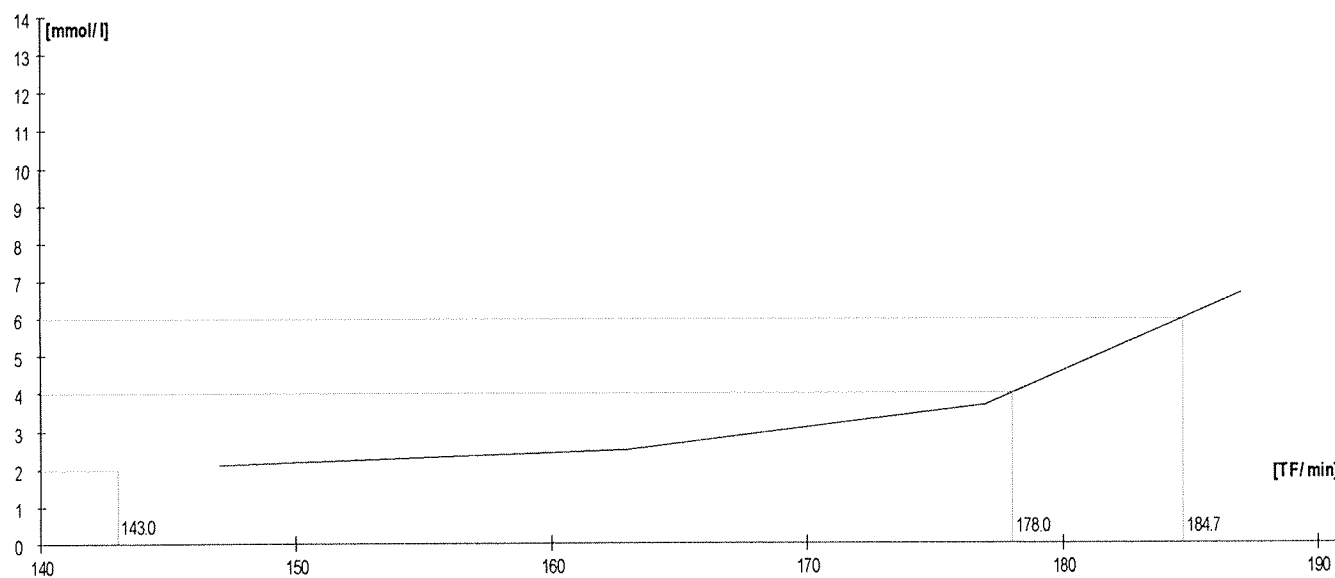
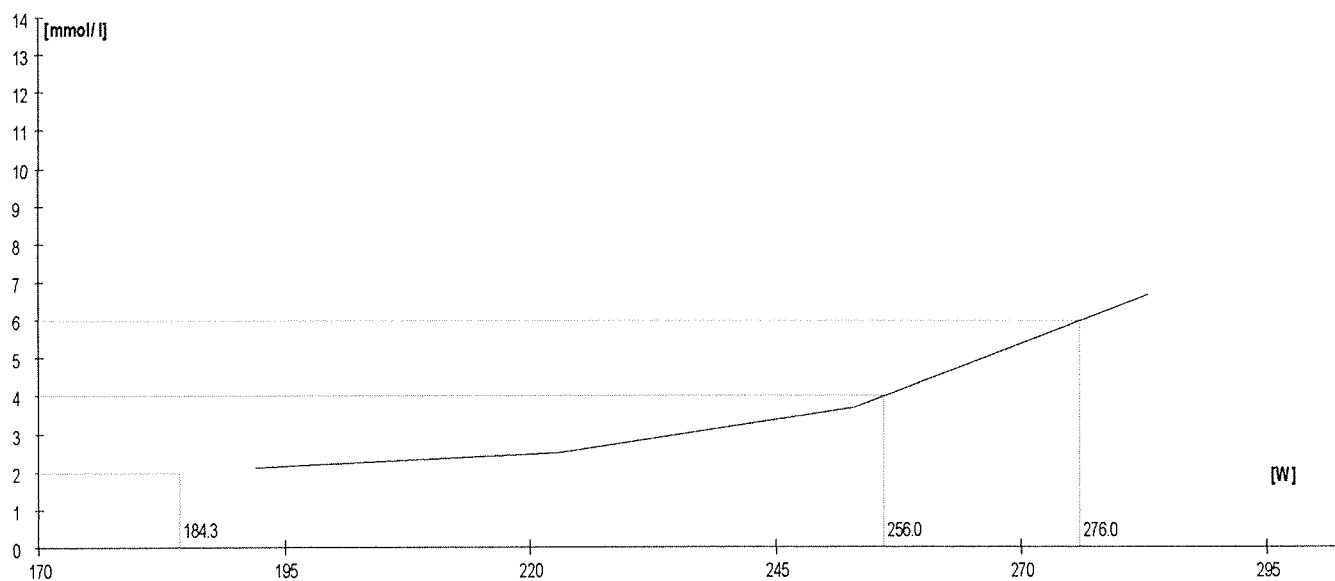
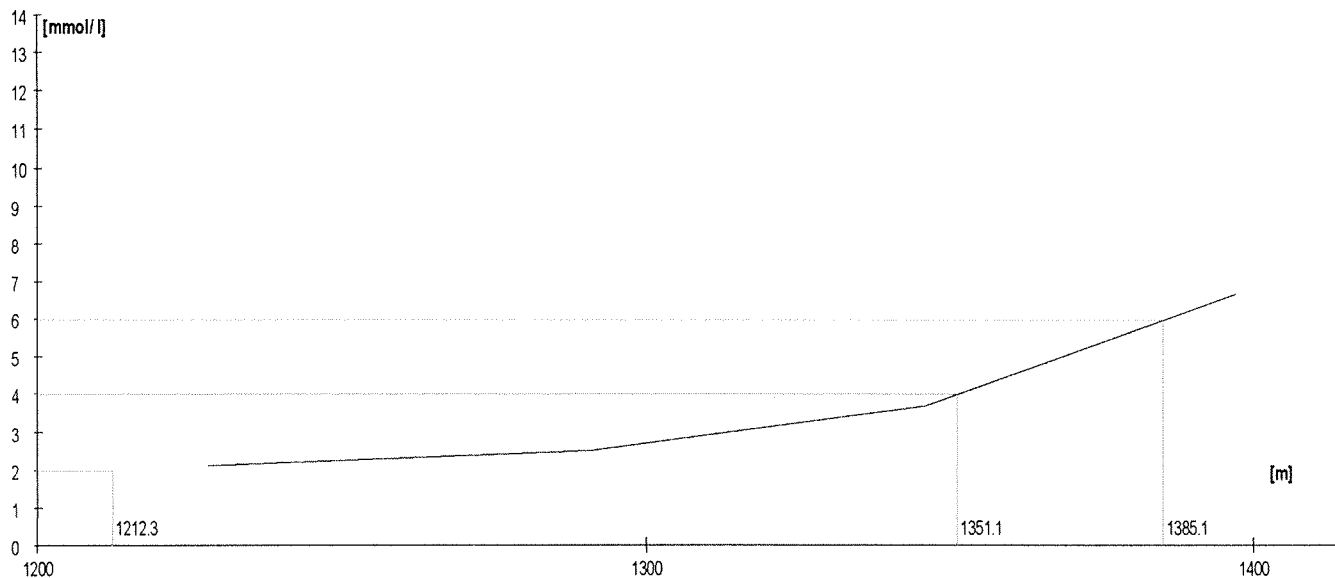

	Rozm.[W]	Výkon [m]	W	TF/min	Lakt.
1.	250	1343	251	166	2,4
2.	280	1398	283	182	2,7
3.	310	1450	316	186	4,6
4.	350	1502	351	195	8,1

Lakt.	TF/min	W
2.0	144.7	208.3
3.0		
4.0	184.7	305.6
5.0		
6.0	189.6	330.0
7.0		
8.0		

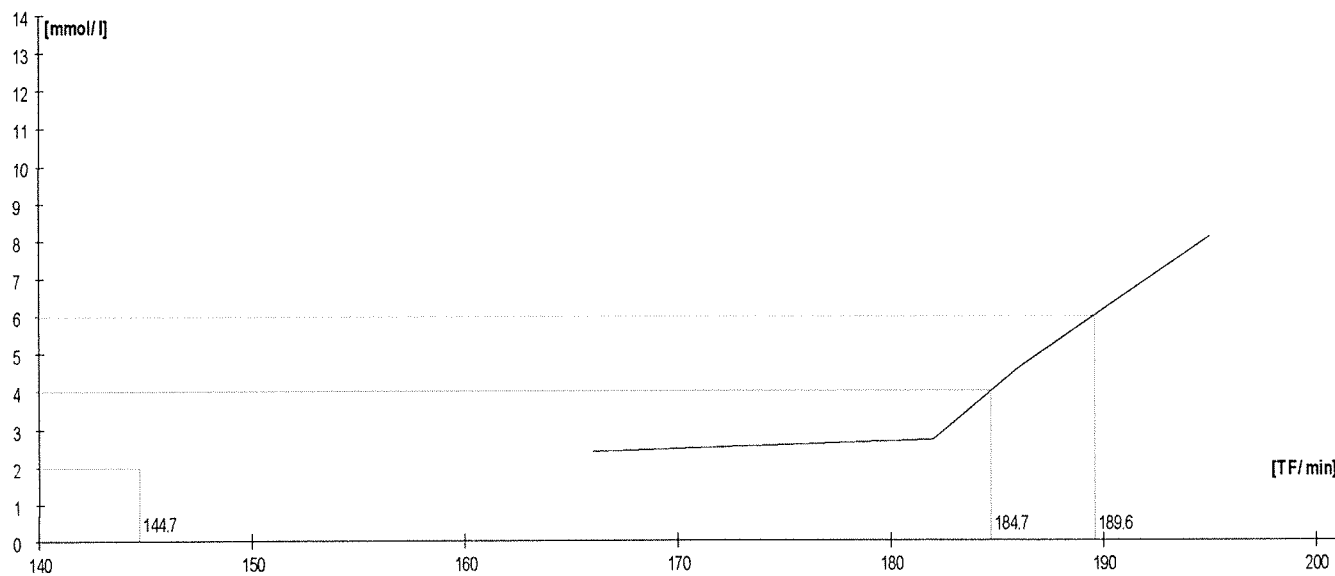
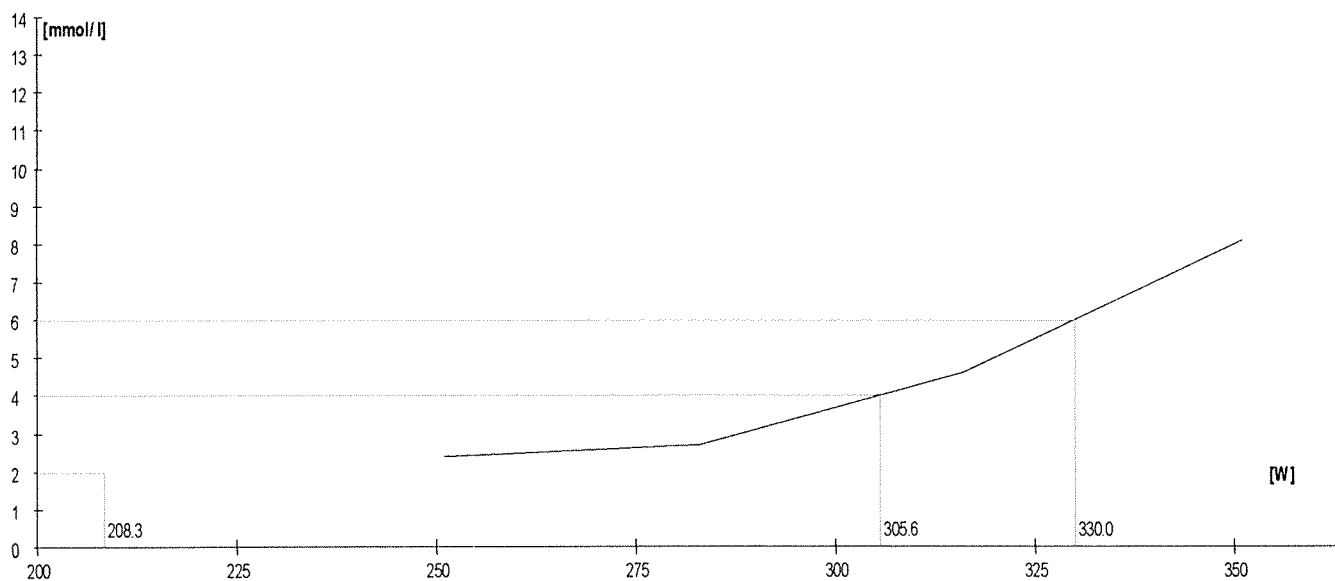
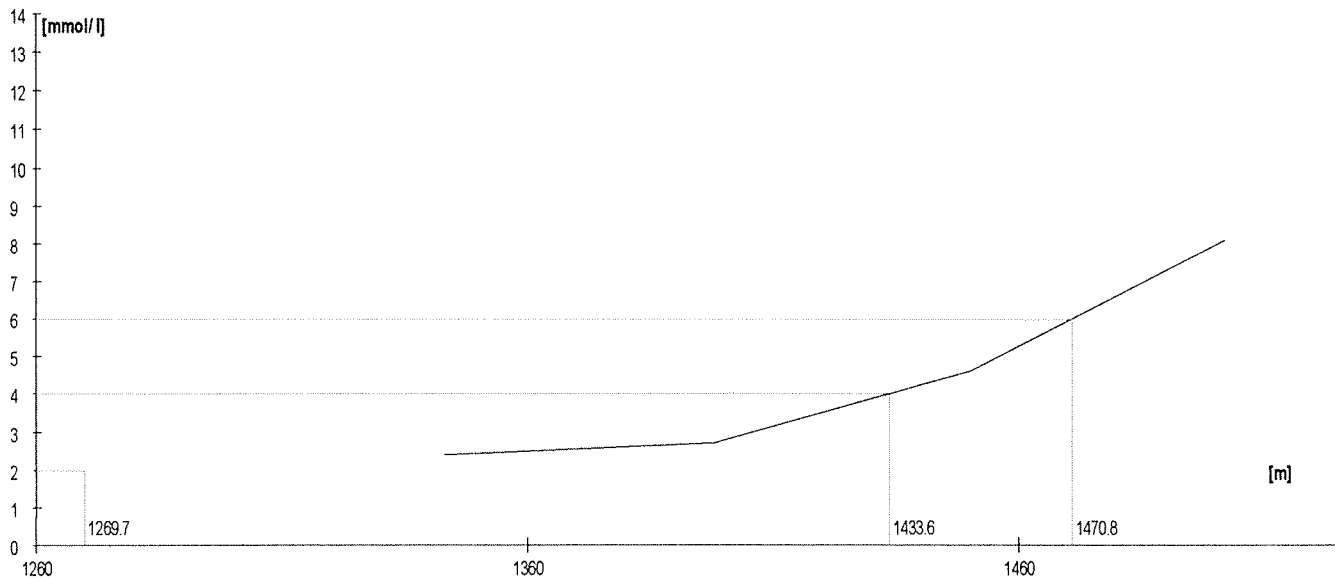

	Rozm.[W]	Výkon [m]	W	TF/min	Lakt.
1.	180	1208	183	159	2,1
2.	210	1274	214	170	2,6
3.	240	1334	246	177	4,3
4.	270	1382	274	181	6,7

Lakt.	TF/min	W
2.0	156.8	176.8
3.0		
4.0	176.8	240.4
5.0		
6.0	179.8	266.8
7.0		
8.0		

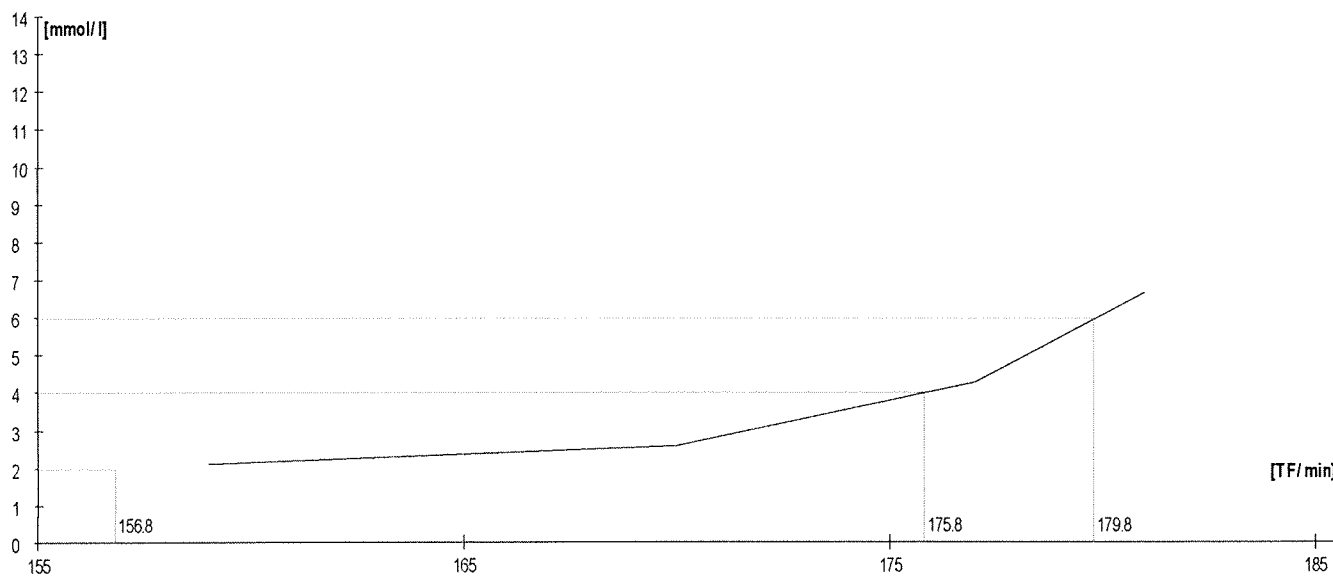
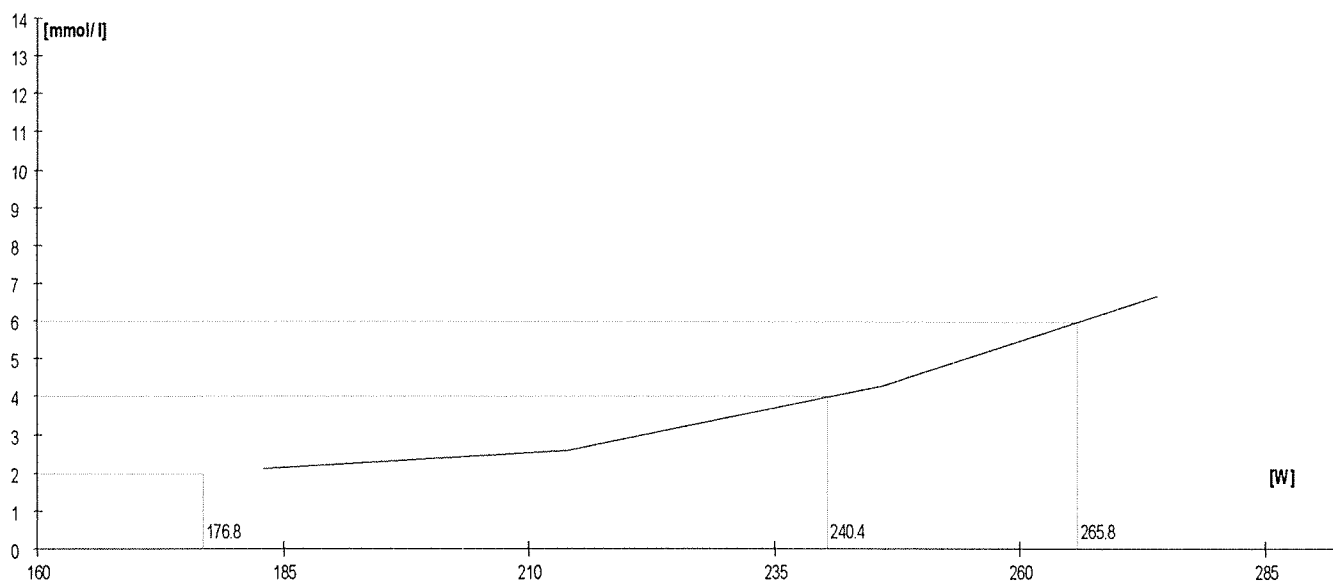
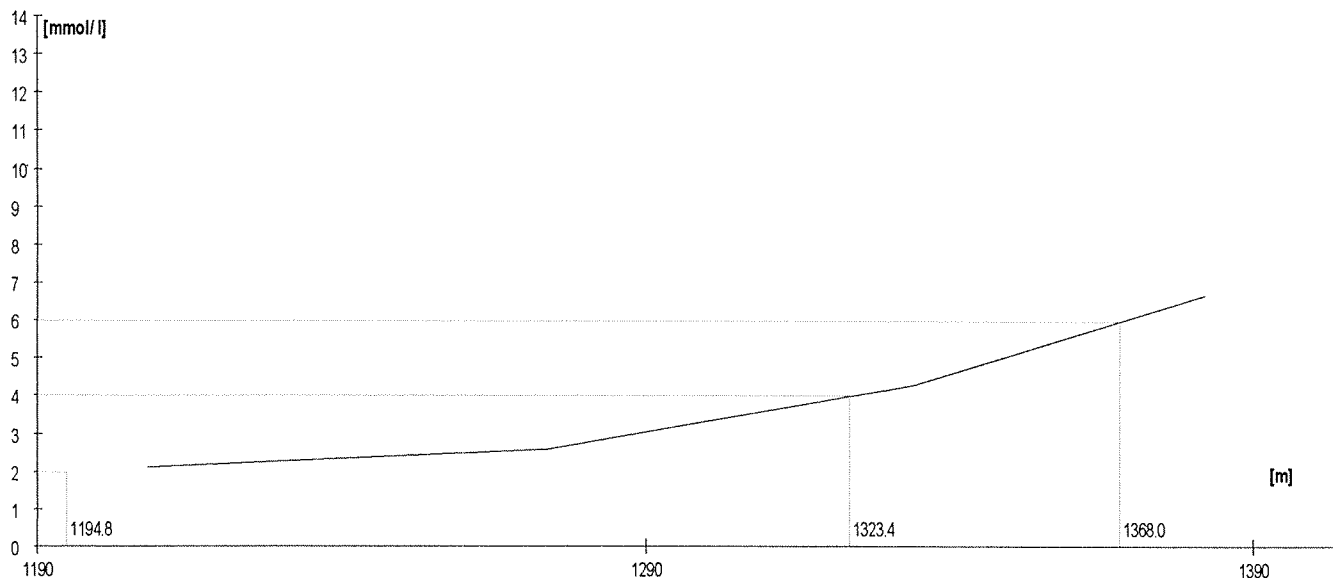

	Rozm.[W]	Výkon [m]	W	TF/min	Lakt.
1.	120	1052	121	162	1,2
2.	140	1105	140	171	1,5
3.	160	1159	161	182	2,7
4.	180	1203	181	189	5,1

Lakt.	TF/min	W
2.0	175.6	148.8
3.0		
4.0	185.8	171.8
5.0		
6.0	191.6	188.5
7.0		
8.0		

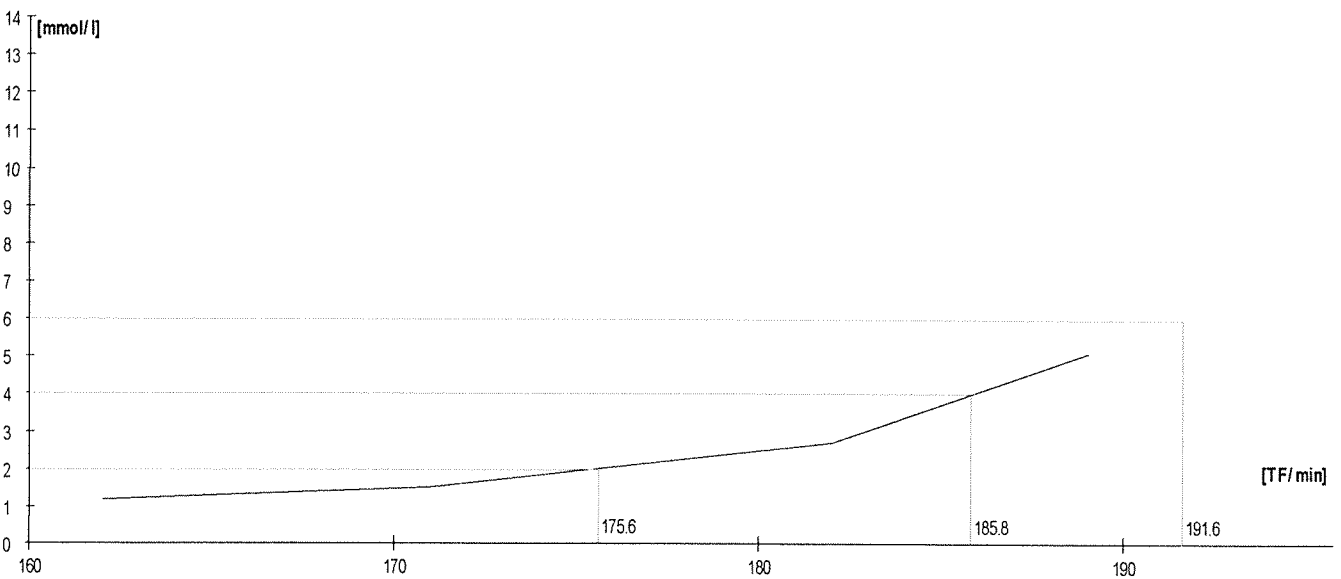
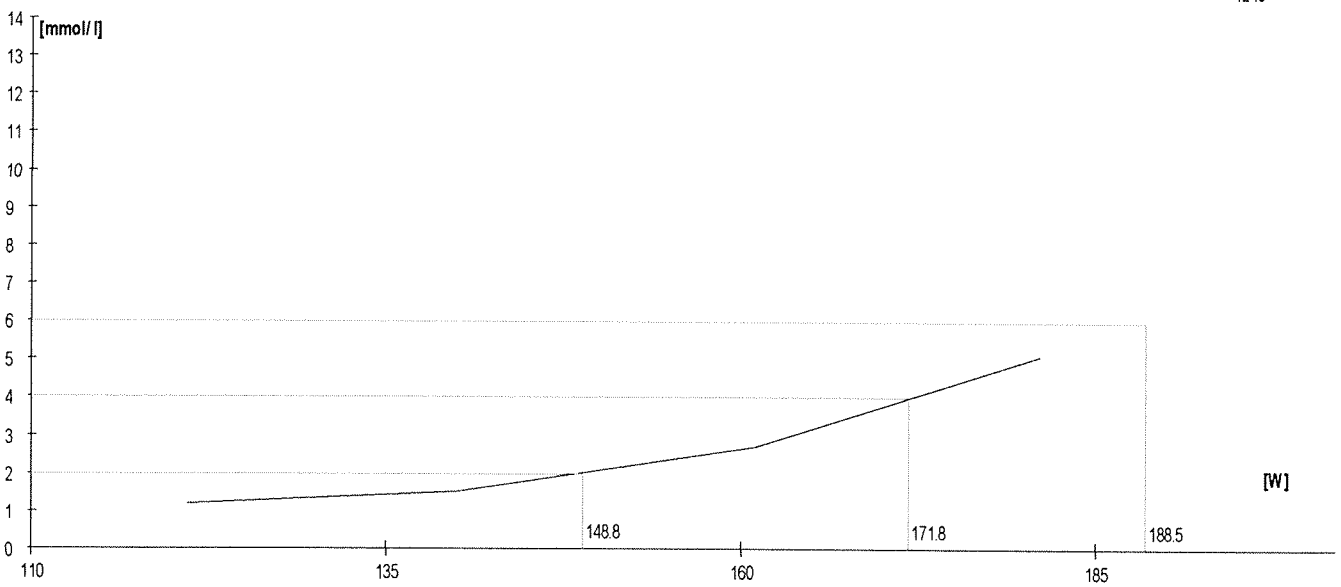
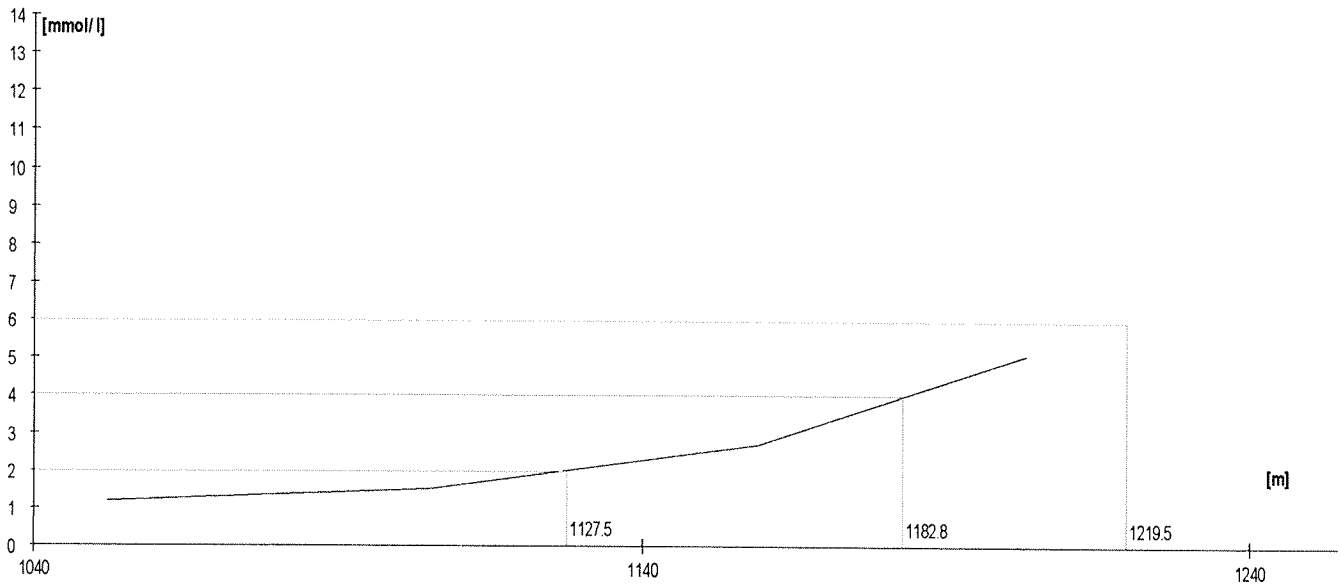

	Rozm. [W]	Výkon [m]	W	TF/min	Lakt.
1.	170	1184	172	137	1,1
2.	200	1249	202	149	1,8
3.	230	1307	232	164	2,8
4.	260	1370	267	177	5,0

Lakt.	TF/min	W
2.0	152.0	208.0
3.0		
4.0	171.1	251.1
5.0		
6.0	182.9	282.9
7.0		
8.0		

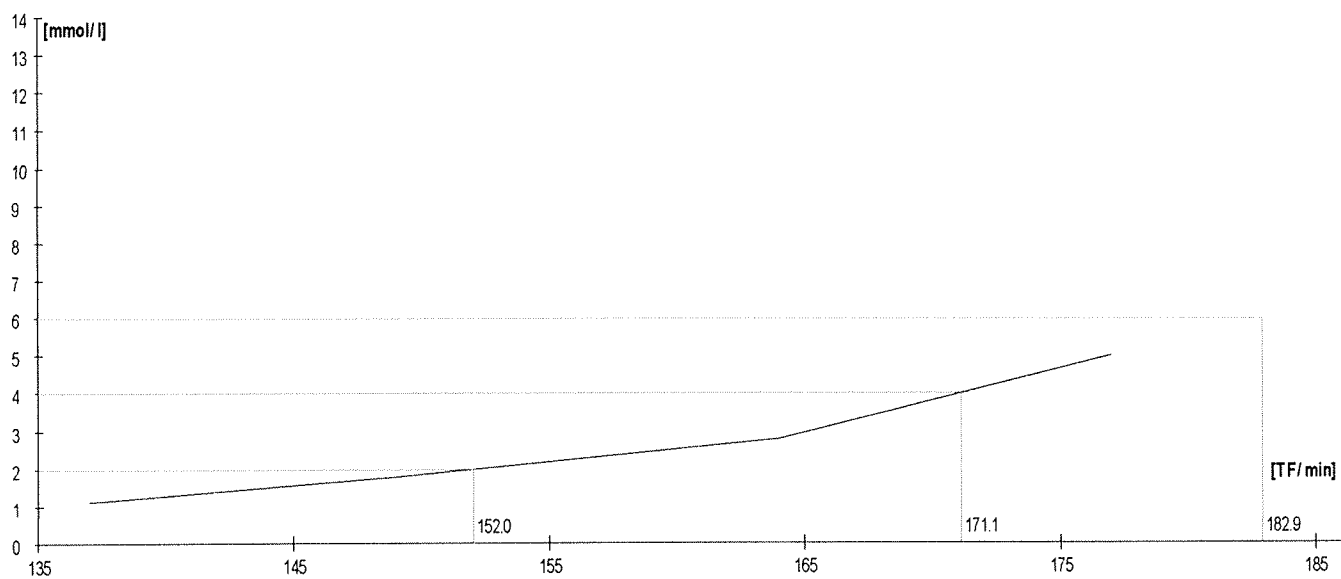
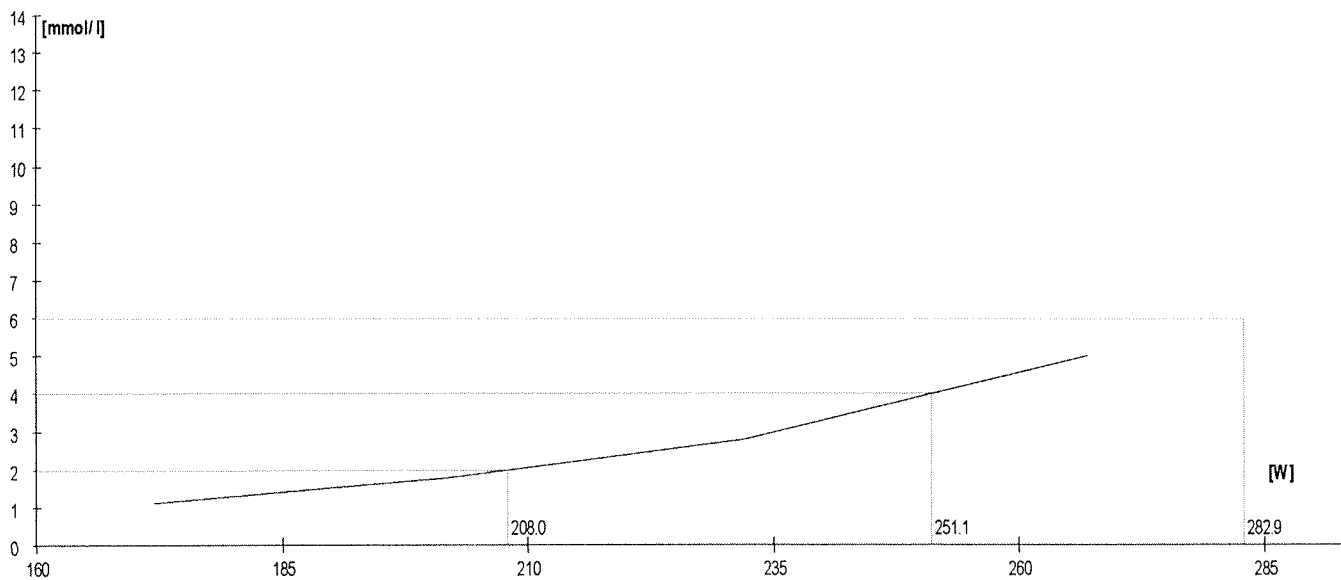
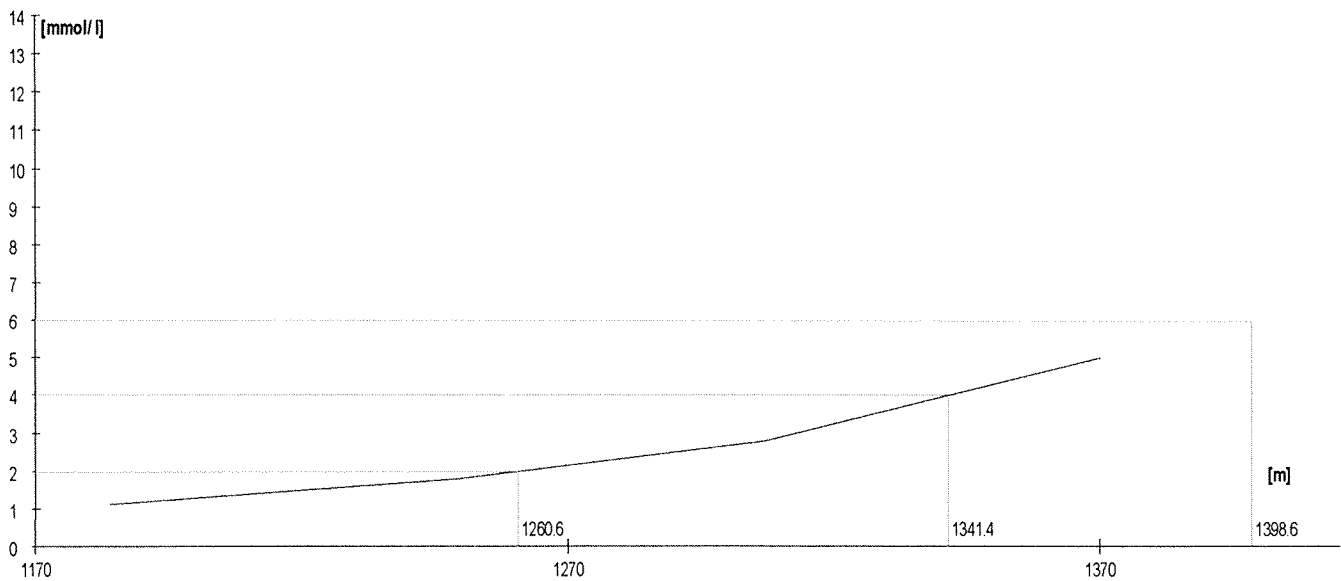

	Rozm. [W]	Výkon [m]	W	TF/min	Lakt.
1.	155	1131	150	138	1,7
2.	180	1204	181	157	2,8
3.	205	1256	205	173	4,8
4.	230	1299	227	184	8,3

Lakt.	TF/min	W
2.0	143.2	158.5
3.0		
4.0	166.6	195.4
5.0		
6.0	176.8	212.5
7.0		
8.0		

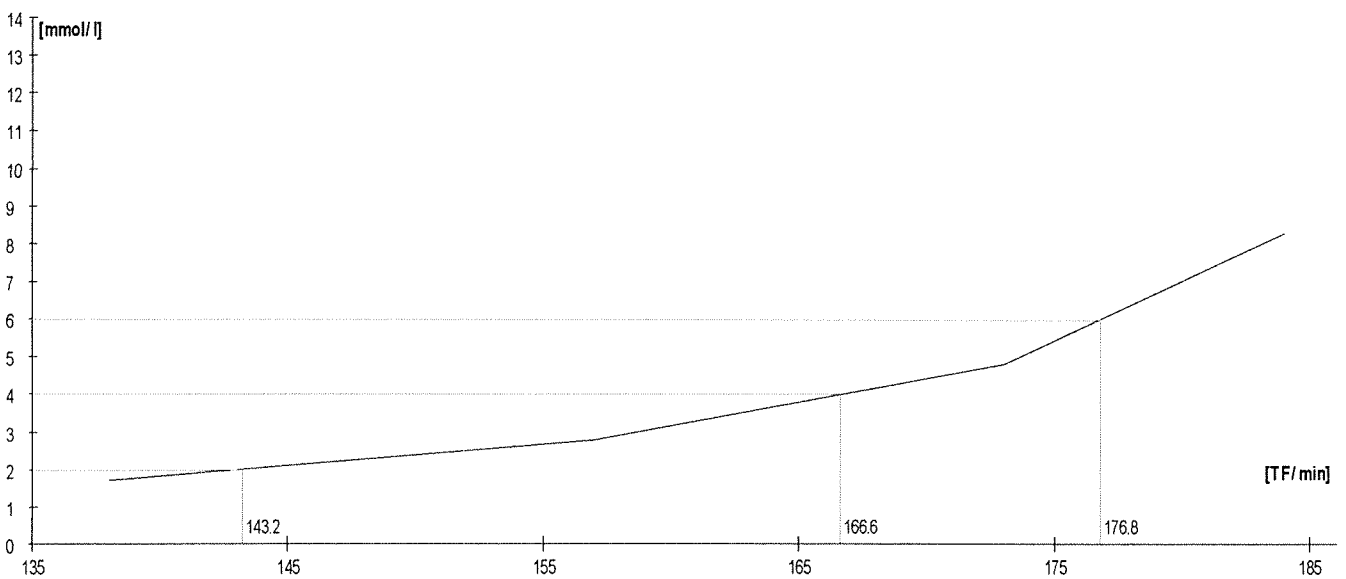
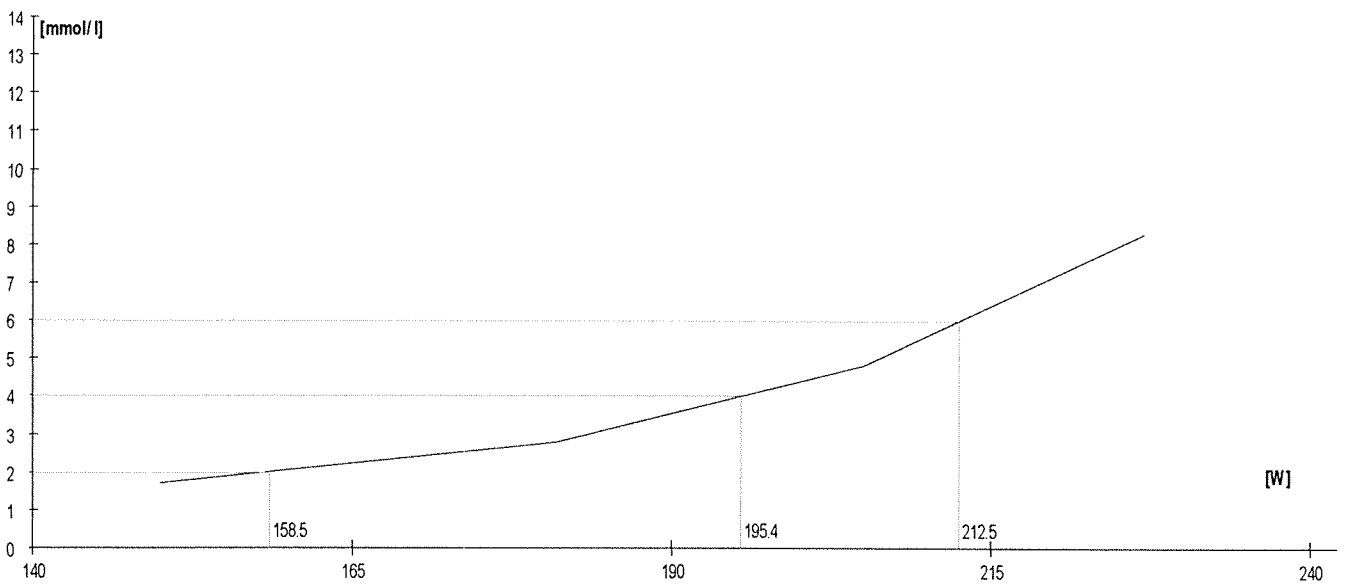
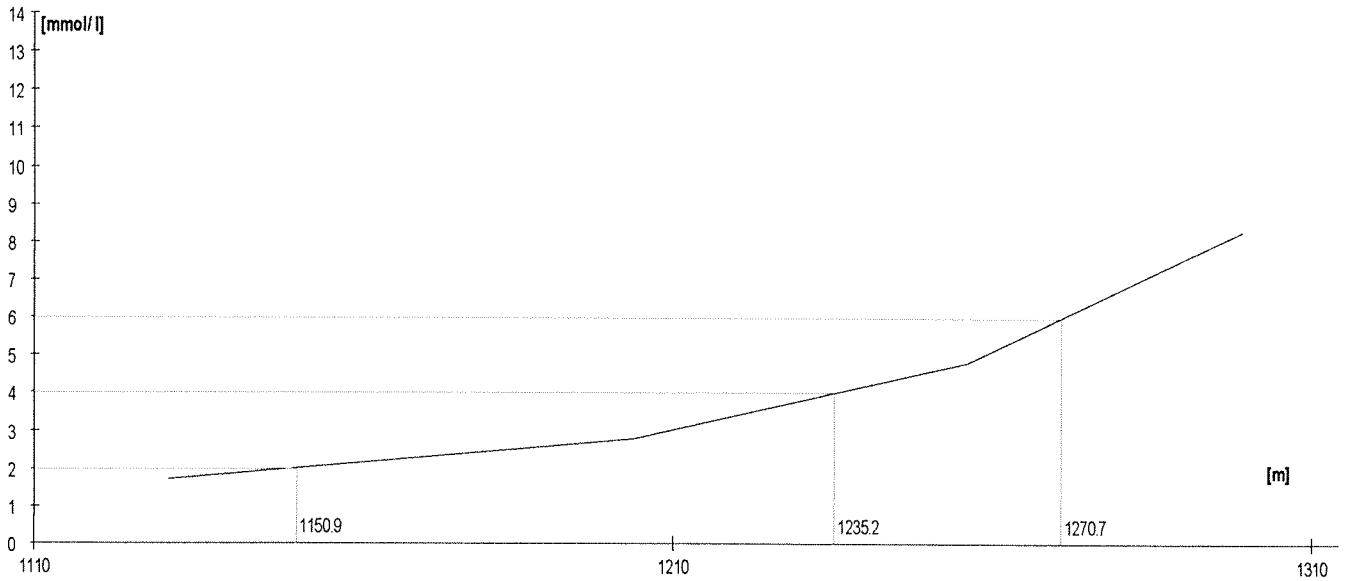

	Rozm. [W]	Výkon [m]	W	TF/min	Lakt.
1.	145	1117	145	146	1,4
2.	170	1180	170	152	1,8
3.	195	1233	194	166	2,6
4.	220	1288	222	175	4,3

Lakt.	TF/min	W
2.0	155.5	176.0
3.0		
4.0	173.4	217.1
5.0		
6.0	184.0	250.0
7.0		
8.0		

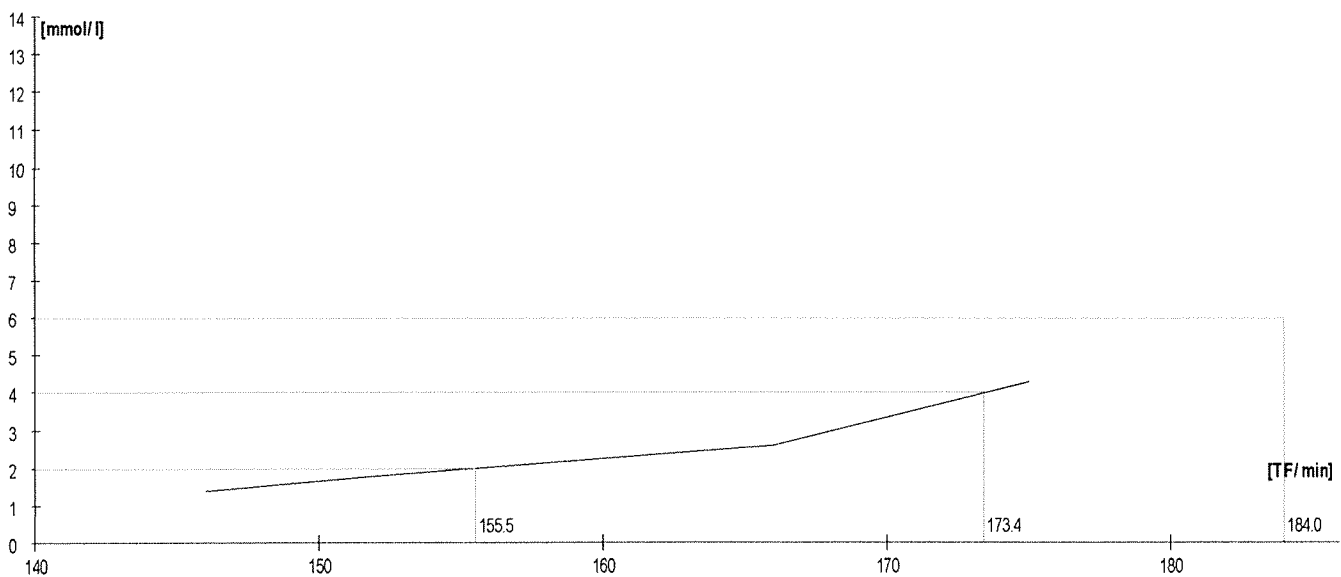
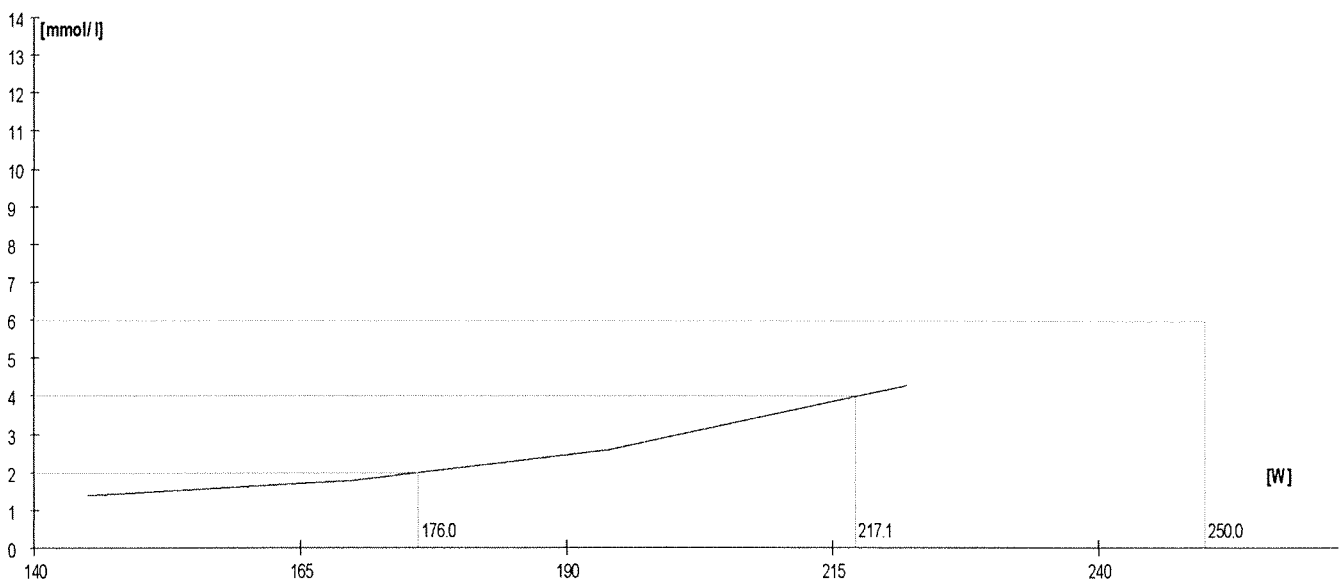
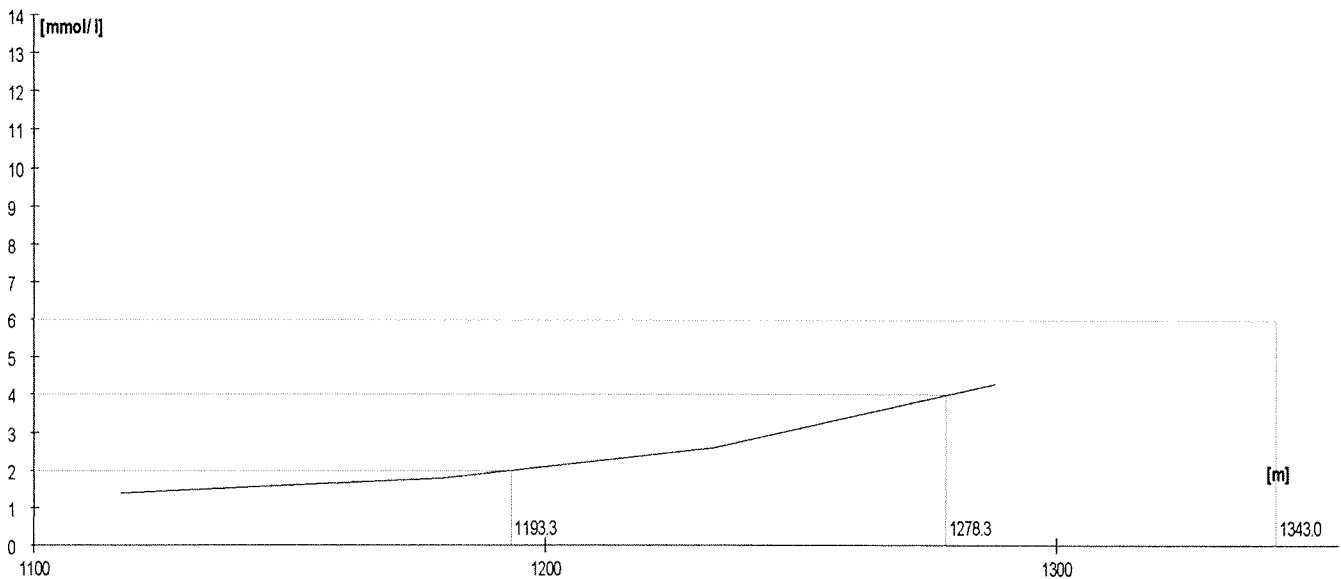

	Rozm.[W]	Výkon [m]	W	TF/min	Lakt.
1.	145	1118	145	153	1,5
2.	175	1190	175	158	1,8
3.	205	1255	205	165	2,8
4.	235	1315	236	170	4,5

Lakt.	TF/min	W
2.0	159.4	181.0
3.0		
4.0	168.5	226.9
5.0		
6.0	174.4	263.4
7.0		
8.0		

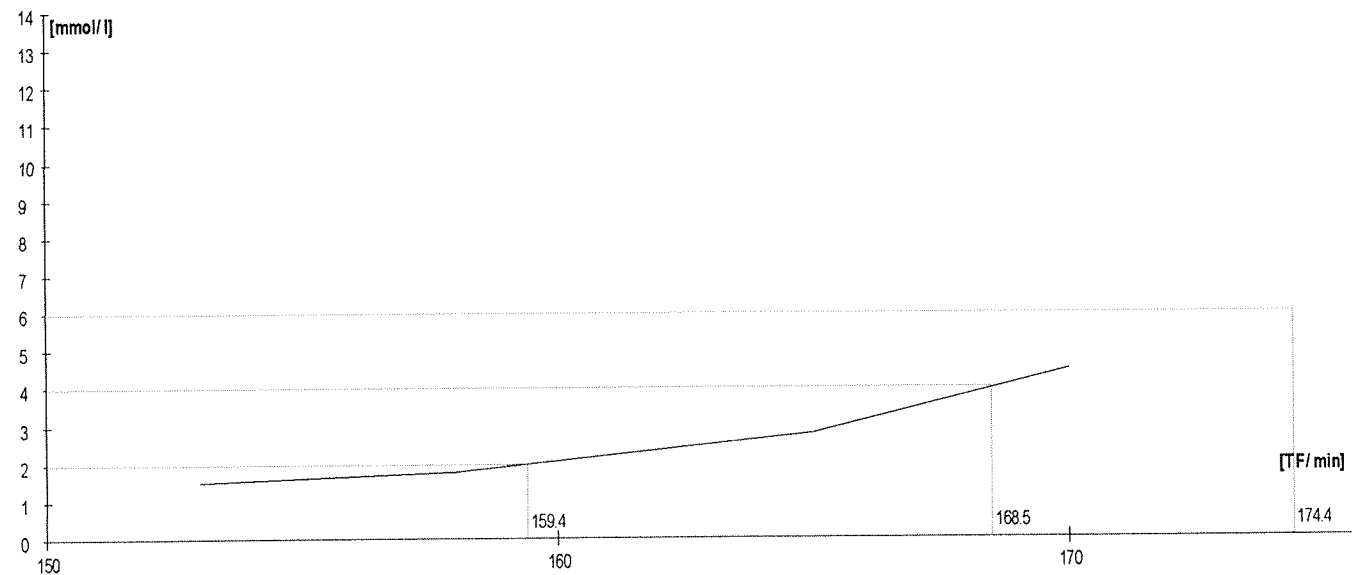
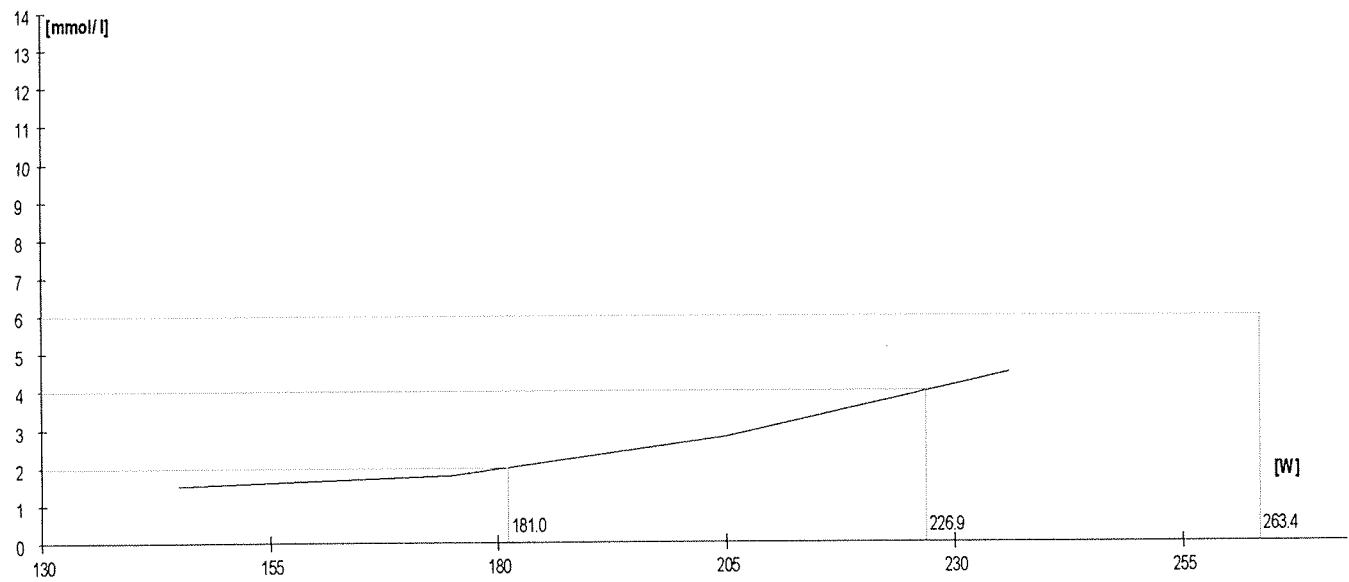
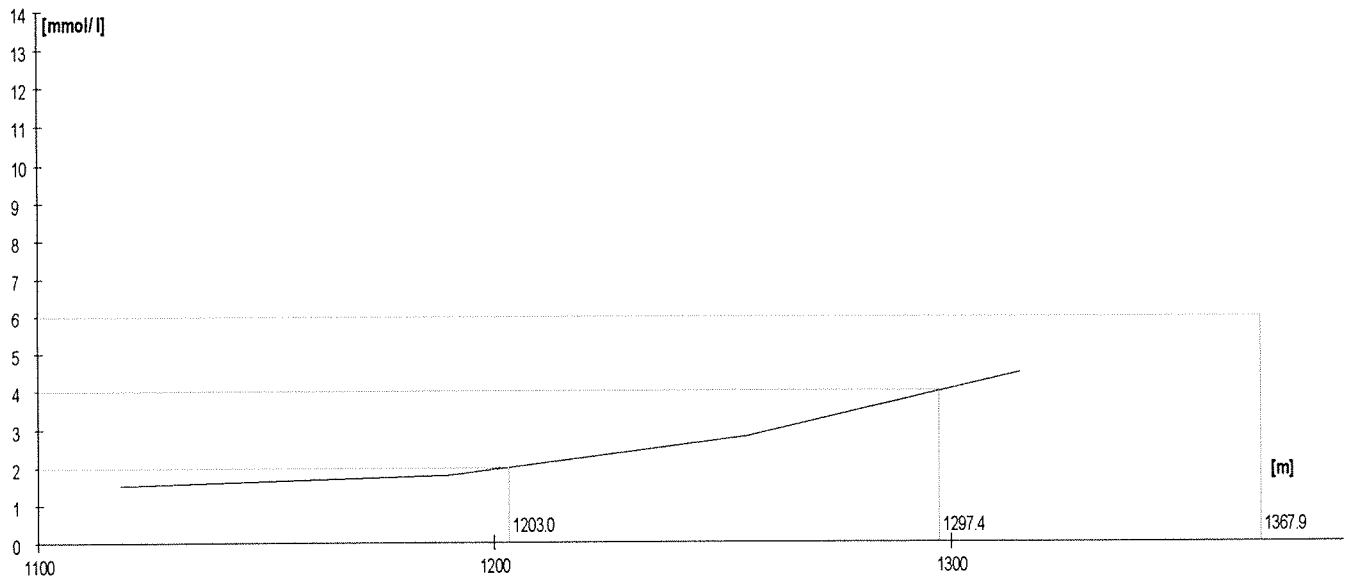

	Rozm.[W]	Výkon [m]	W	TF/min	Lakt.
1.	250	1342	251	150	1,5
2.	280	1394	281	161	2,2
3.	310	1444	312	167	3,2
4.	340	1487	341	177	5,3

Lakt.	TF/min	W
2.0	167.9	272.4
3.0		
4.0	170.8	323.0
5.0		
6.0	180.3	350.7
7.0		
8.0		

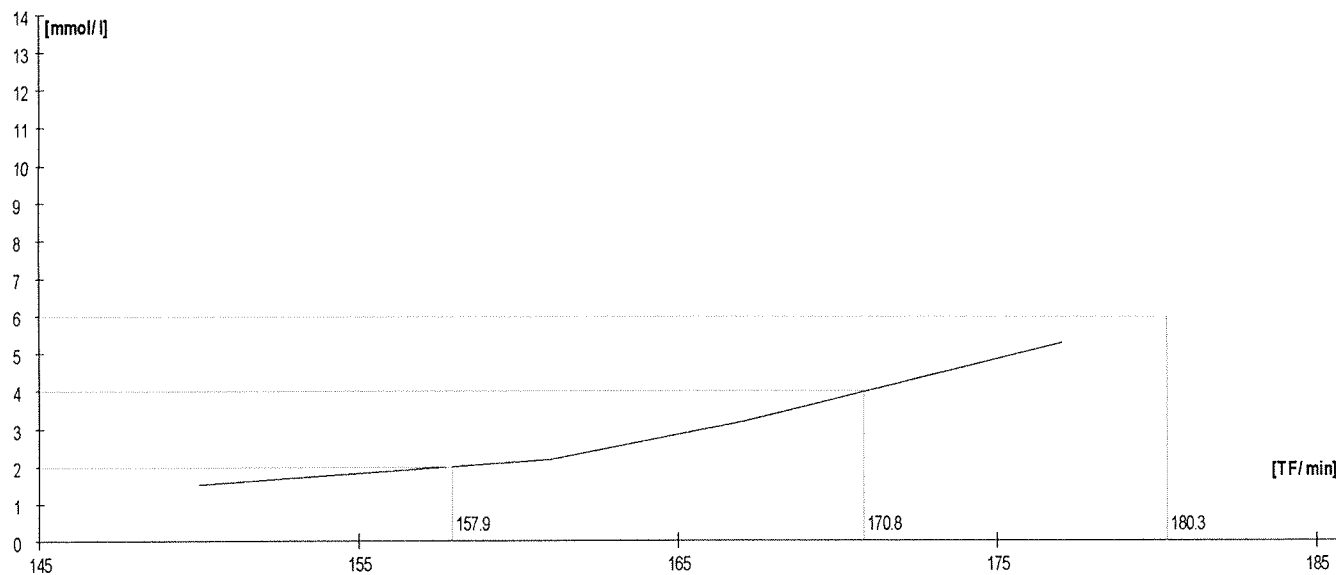
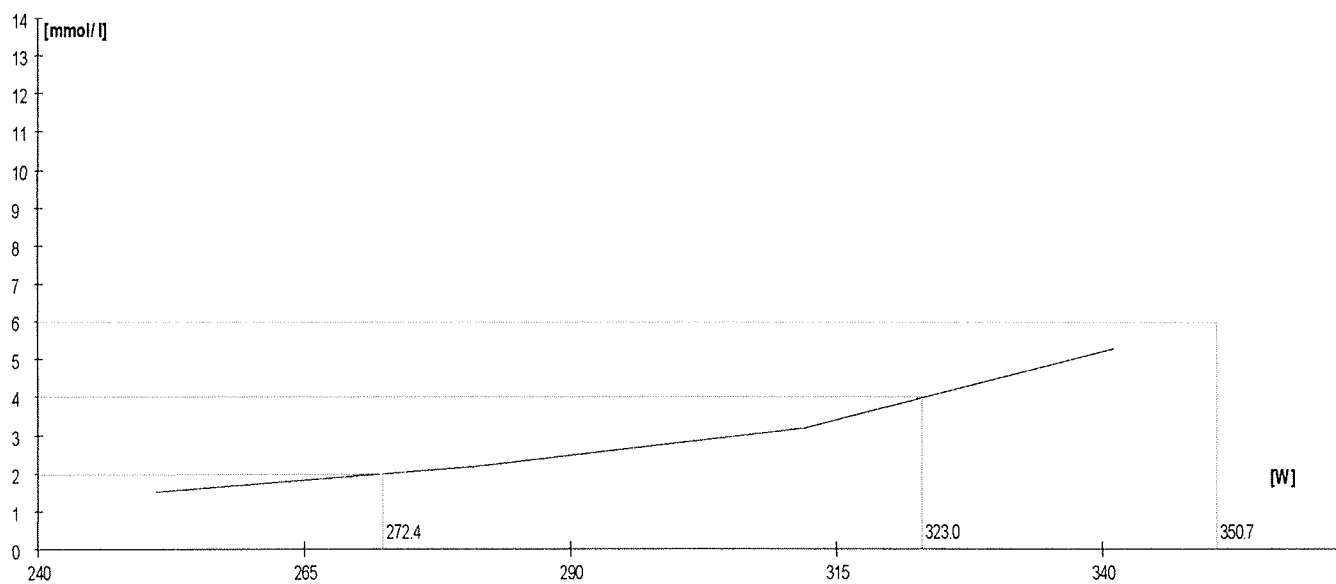
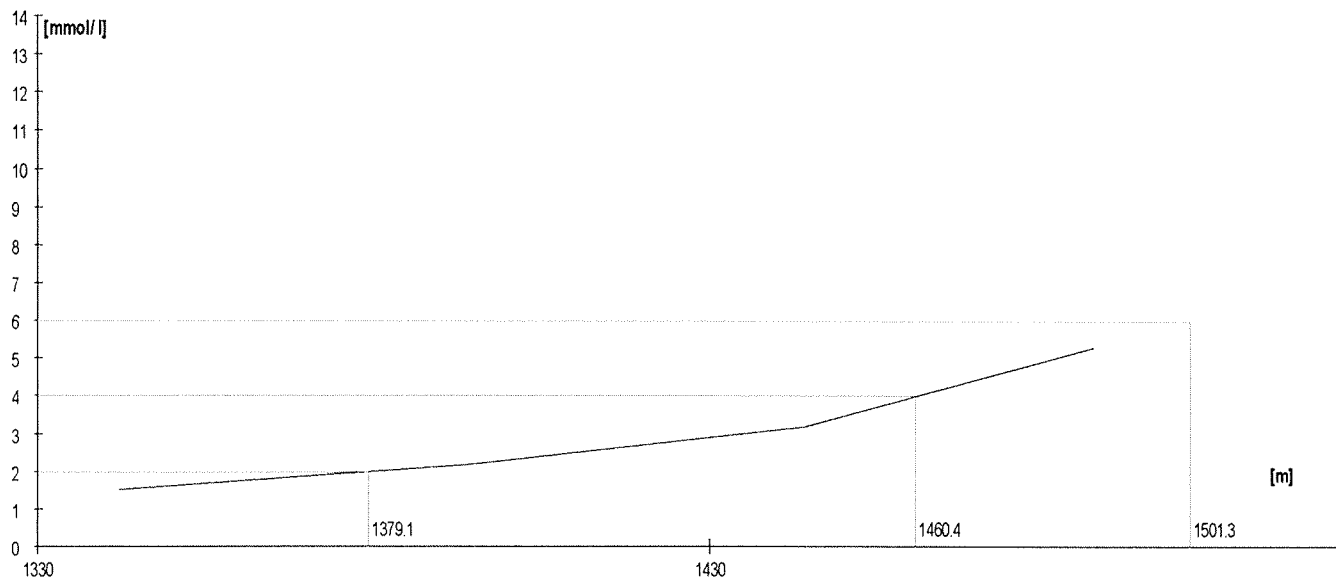

	Rozm. [W]	Výkon [m]	W	TF/min	Lakt.
1.	165	1168	165	150	1,1
2.	185	1212	185	166	1,6
3.	205	1256	205	177	2,8
4.	225	1295	225	187	4,8

Lakt.	TF/min	W
2.0	169.7	191.7
3.0		
4.0	183.0	217.0
5.0		
6.0	193.0	237.0
7.0		
8.0		

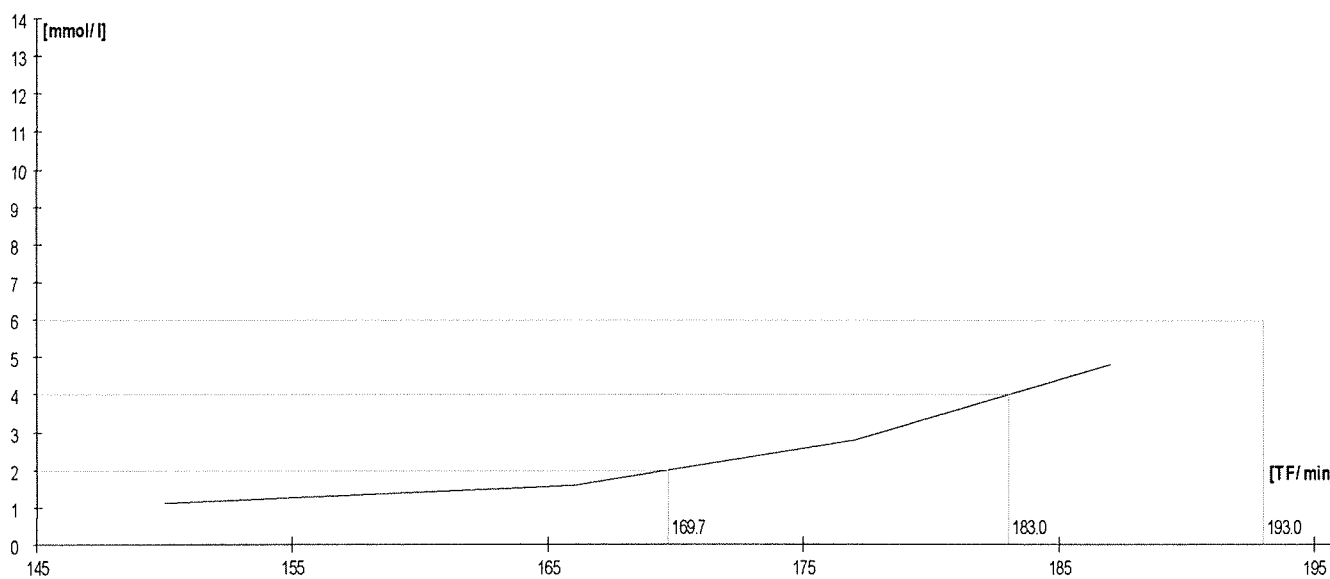
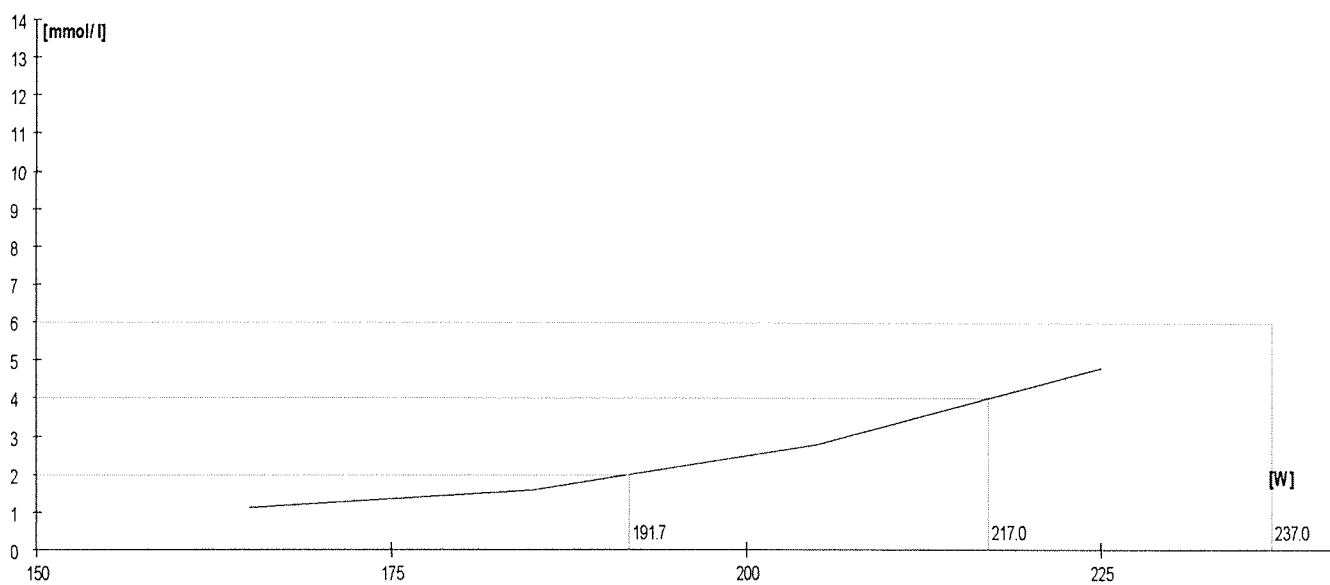
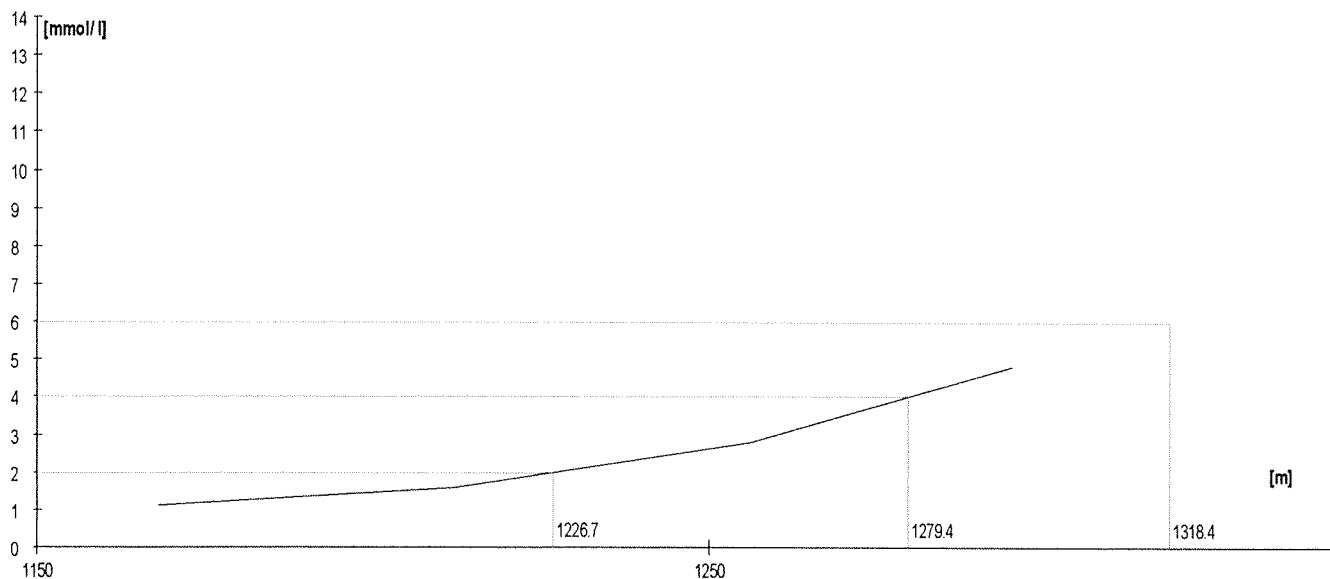

	Rozm.[W]	Výkon [m]	W	TF/min	Lakt.
1.	200	1247	201	168	1,1
2.	230	1306	231	177	1,4
3.	260	1362	262	183	2,3
4.	290	1412	292	189	3,9

Lakt.	TF/min	W
2.0	181.0	251.7
3.0		
4.0	189.4	293.9
5.0		
6.0	196.9	331.4
7.0		
8.0		

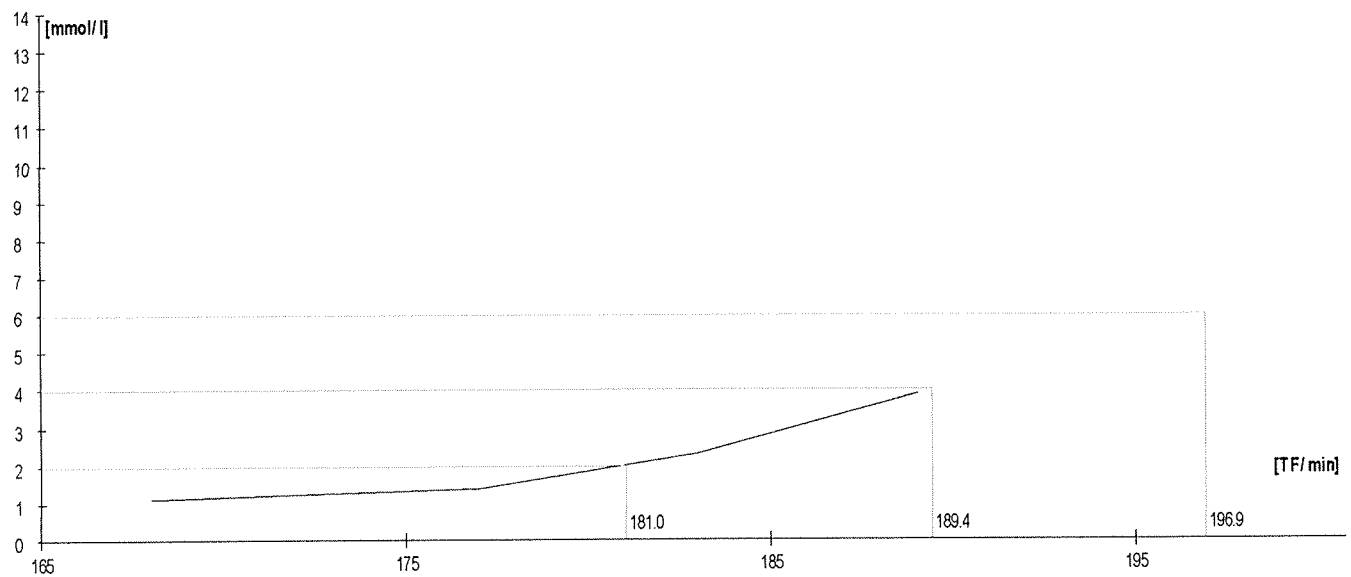
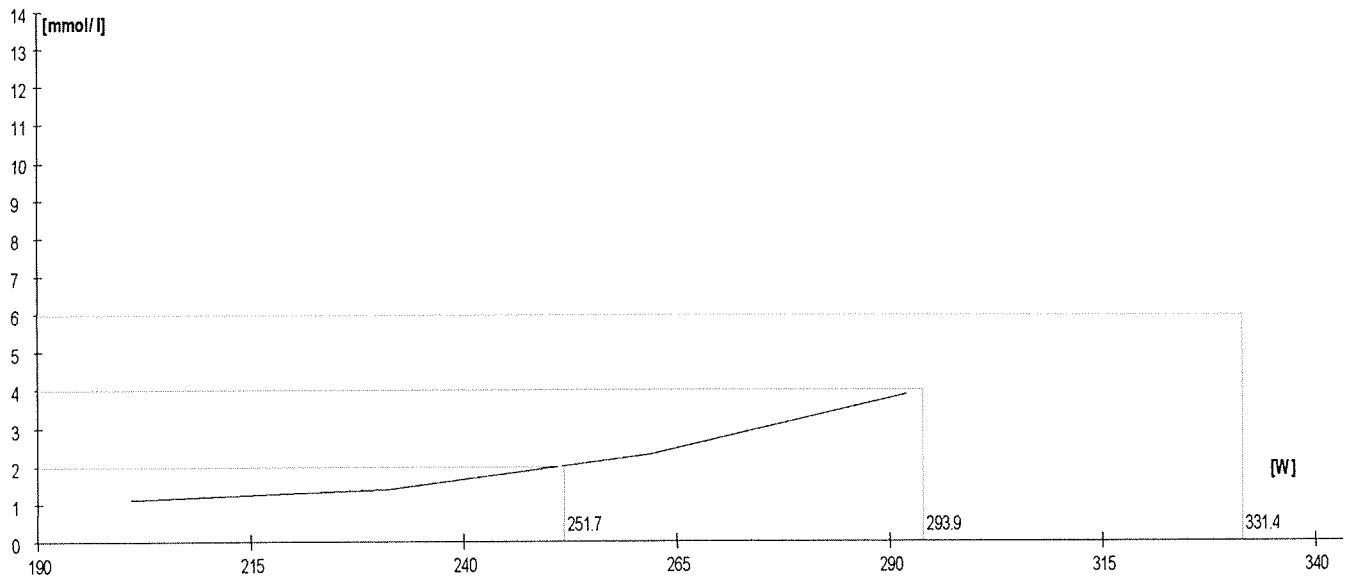
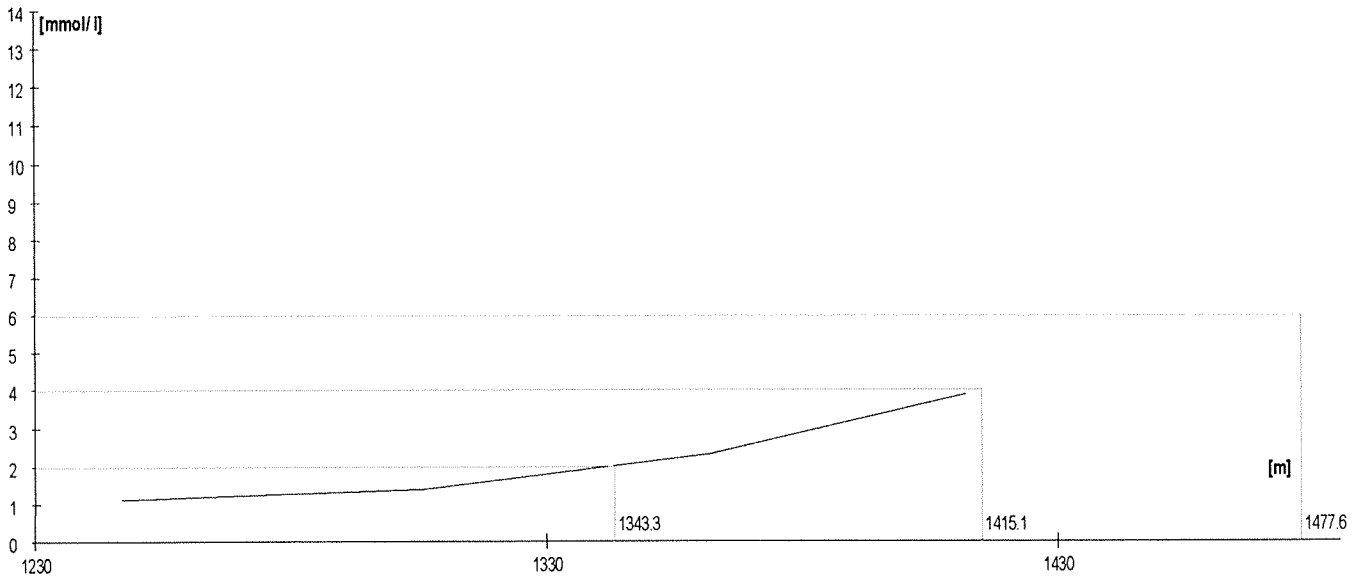

	Rozm. [W]	Výkon [m]	W	TF/min	Lakt.
1.	200	1245	200	175	1,9
2.	230	1308	232	187	2,8
3.	260	1367	265	197	4,4
4.	290	1425	300	205	7,7

Lakt.	TF/min	W
2.0	176.3	203.6
3.0		
4.0	194.5	256.8
5.0		
6.0	200.9	282.0
7.0		
8.0		

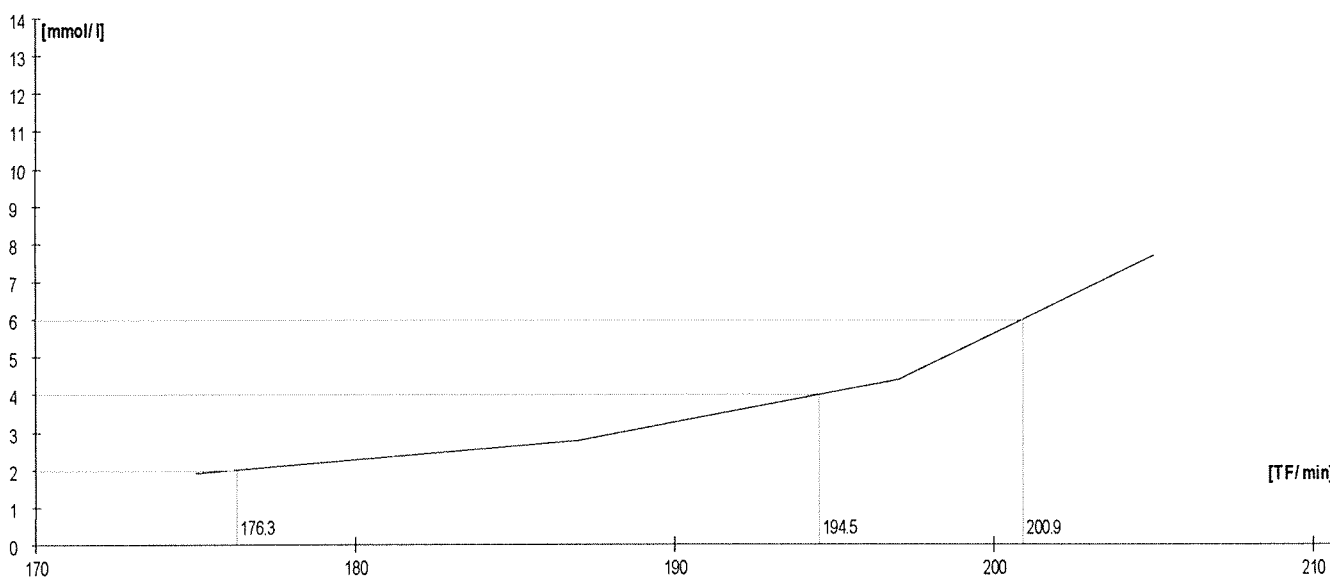
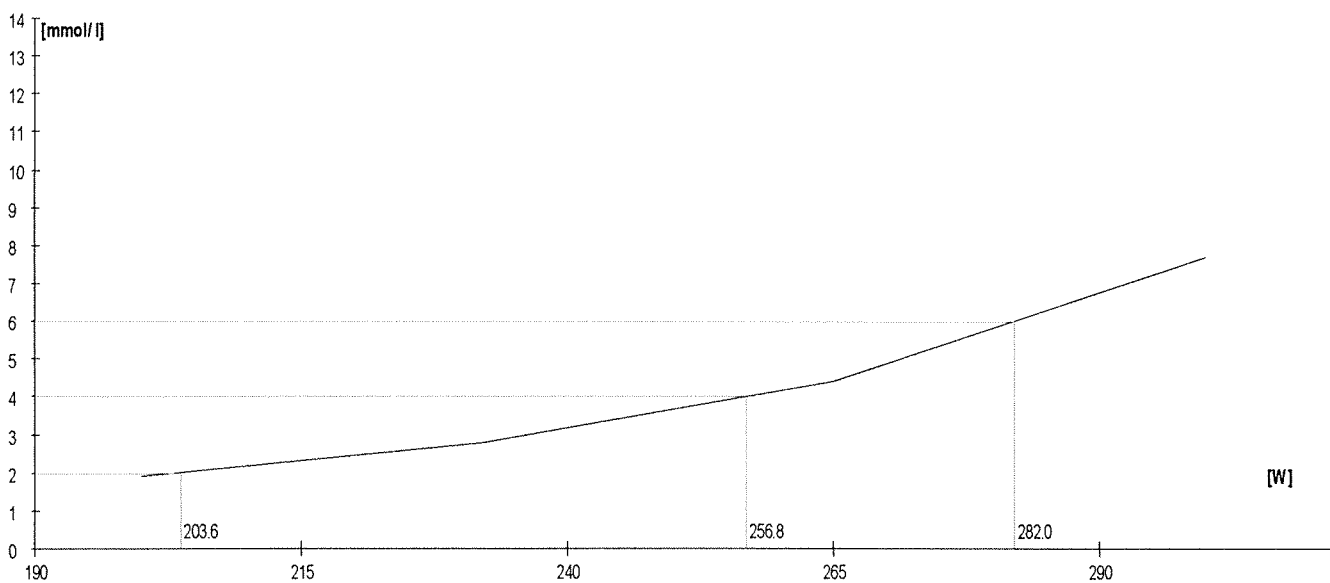
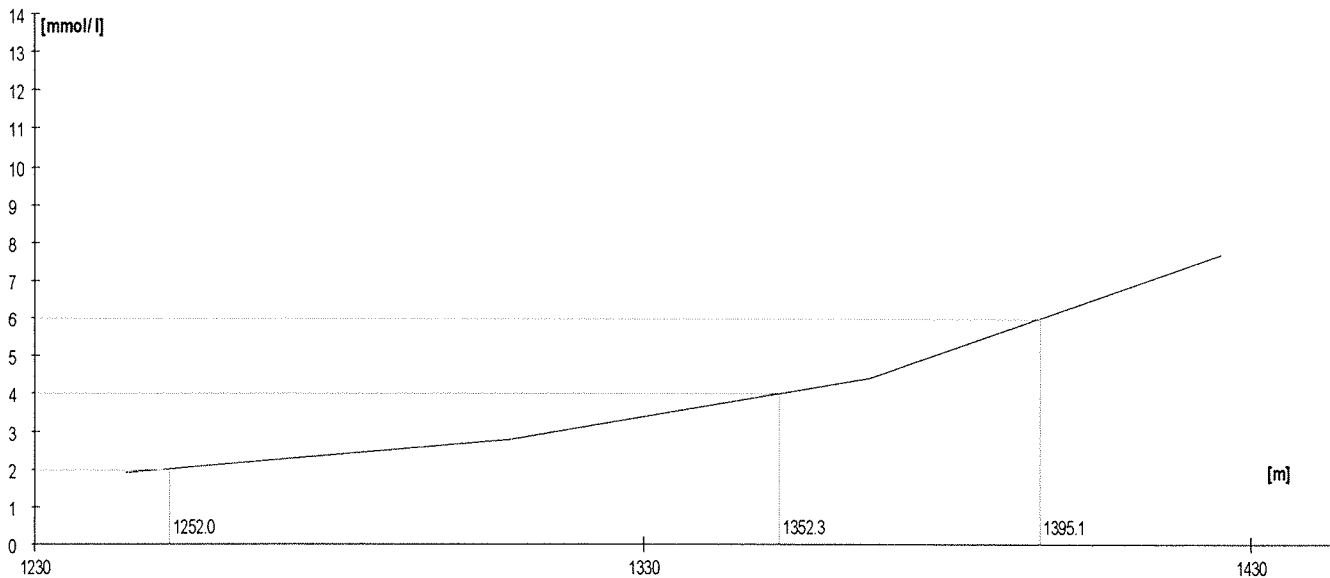

	Rozm. [W]	Výkon [m]	W	TF/min	Lakt.
1.	150	1132	150	154	1,2
2.	180	1202	180	159	0,9
3.	210	1265	210	166	1,6
4.	240	1323	240	171	2,8

Lakt.	TF/min	W
2.0	167.7	220.0
3.0		
4.0	176.0	270.0
5.0		
6.0	184.3	320.0
7.0		
8.0		

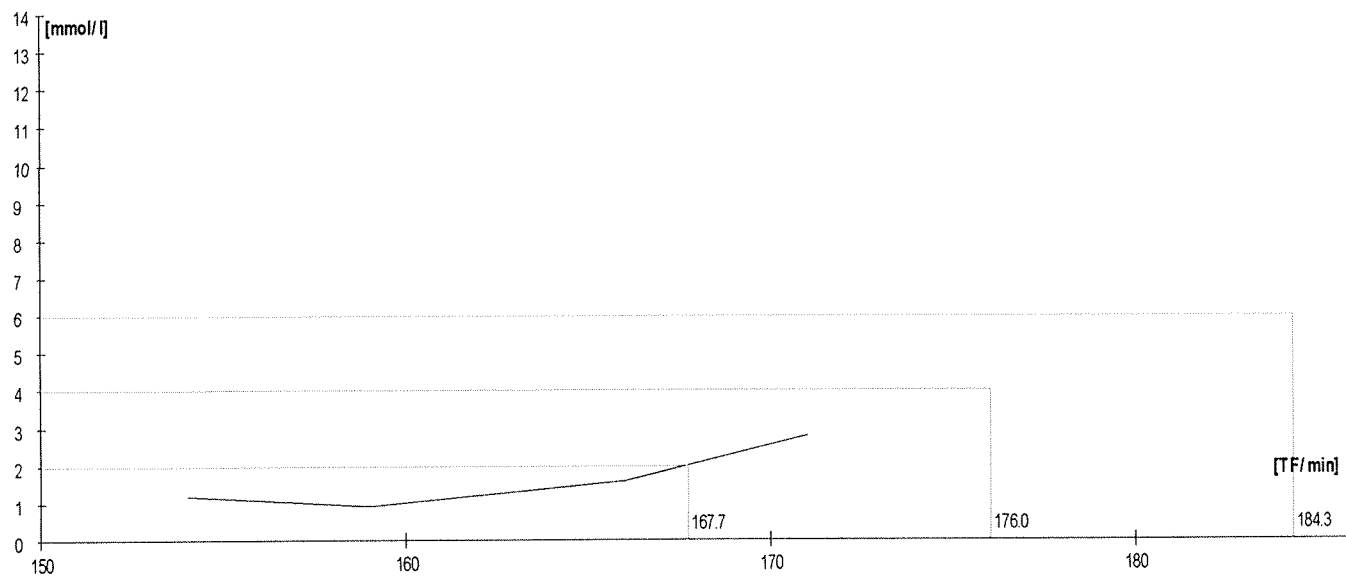
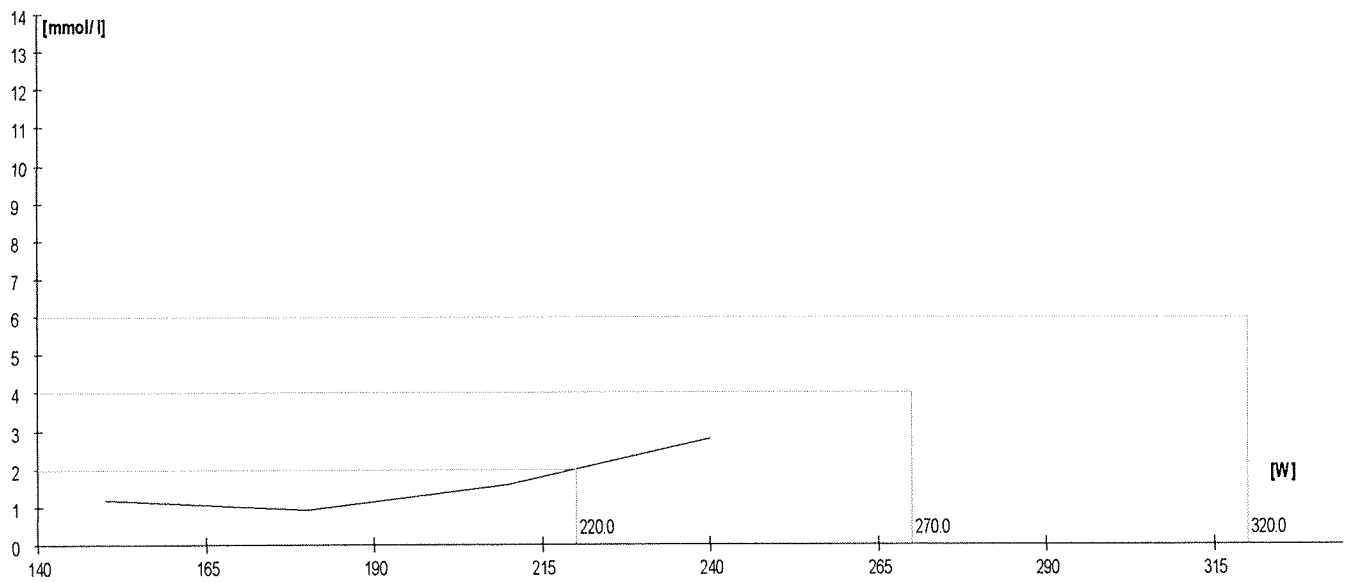
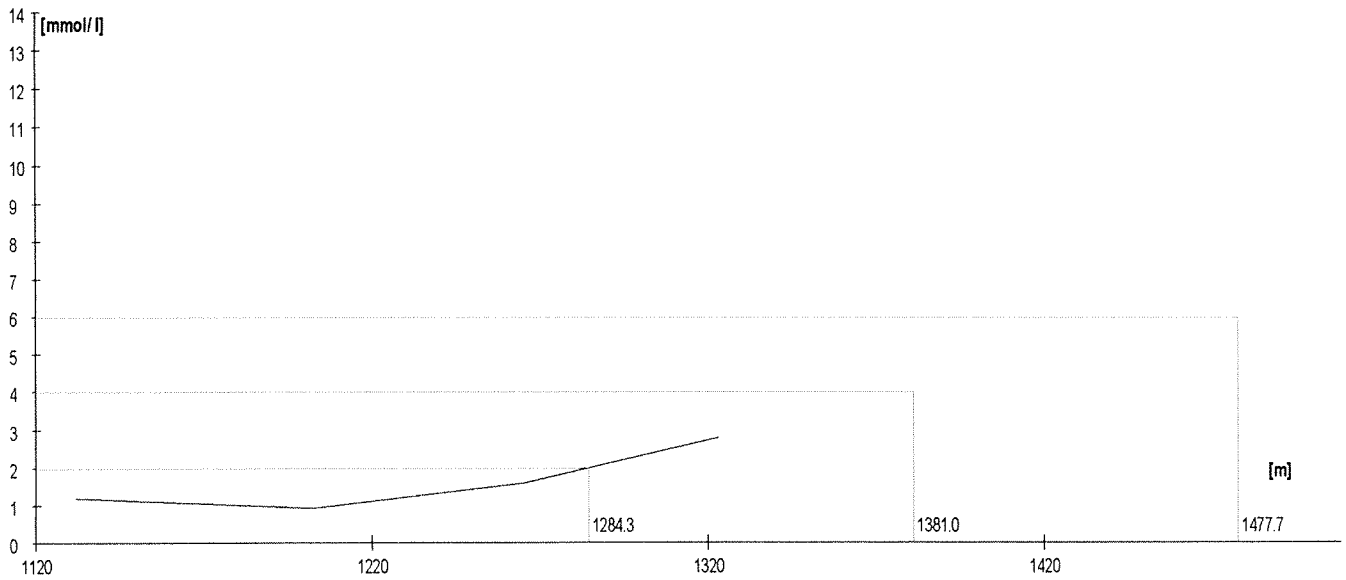

	Rozm. [W]	Výkon [m]	W	TF/min	Lakt.
1.	150	1130	150	145	1,1
2.	180	1201	180	150	0,8
3.	210	1264	209	161	1,4
4.	240	1325	241	173	2,7

Lakt.	TF/min	W
2.0	166.5	223.8
3.0		
4.0	185.0	273.0
5.0		
6.0	203.5	322.2
7.0		
8.0		

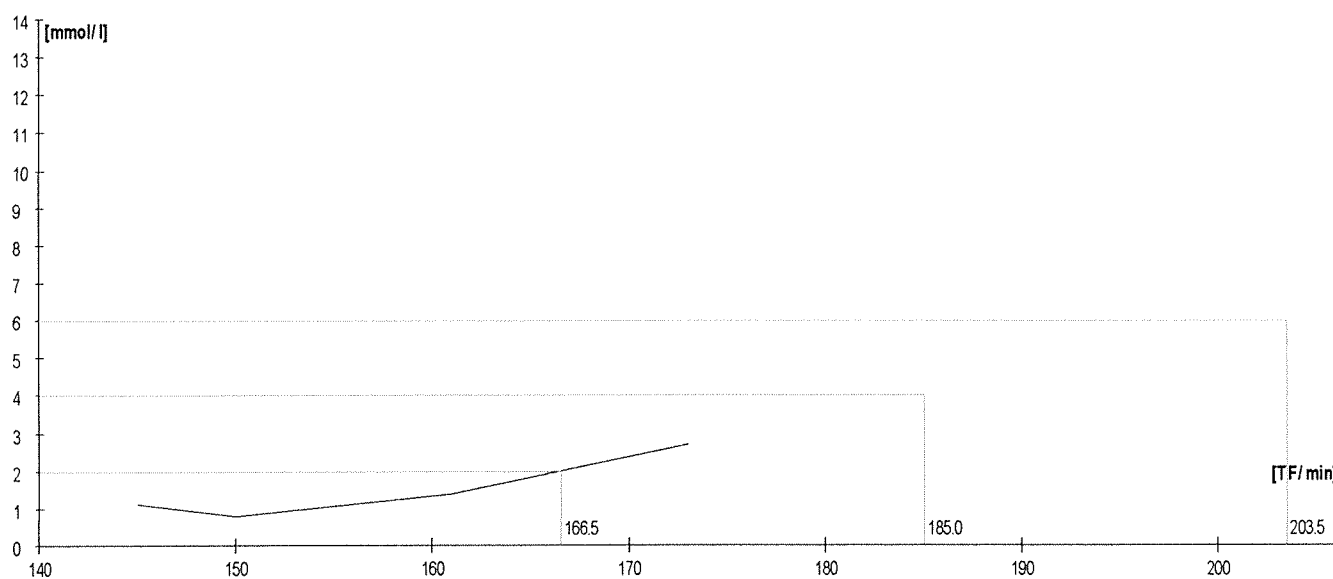
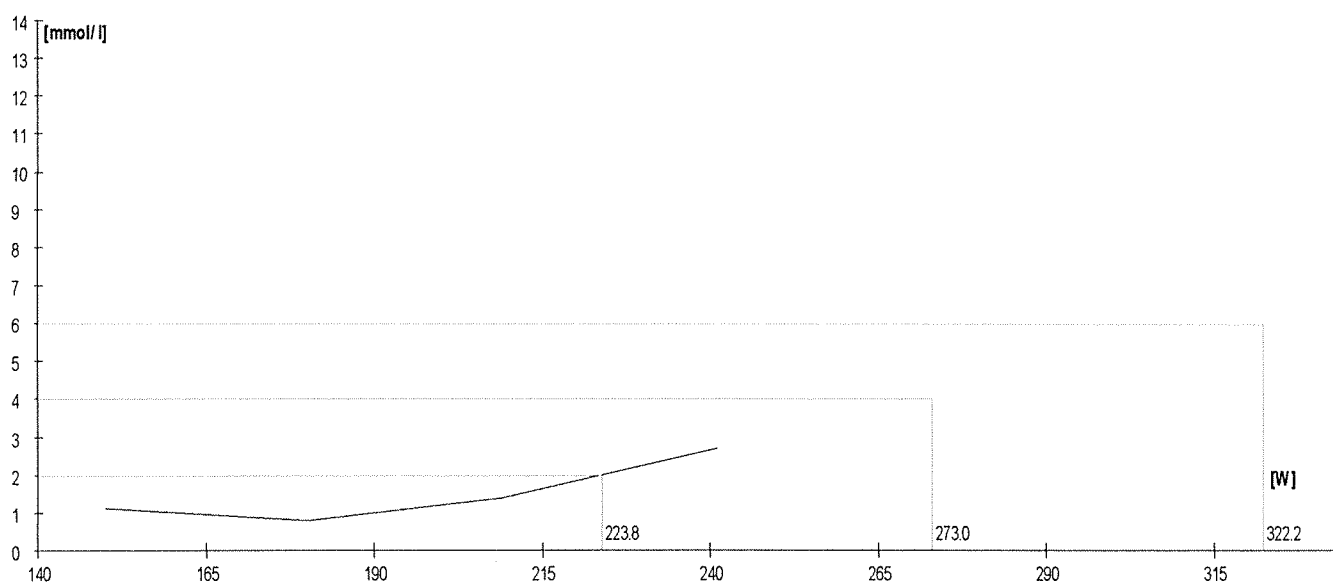
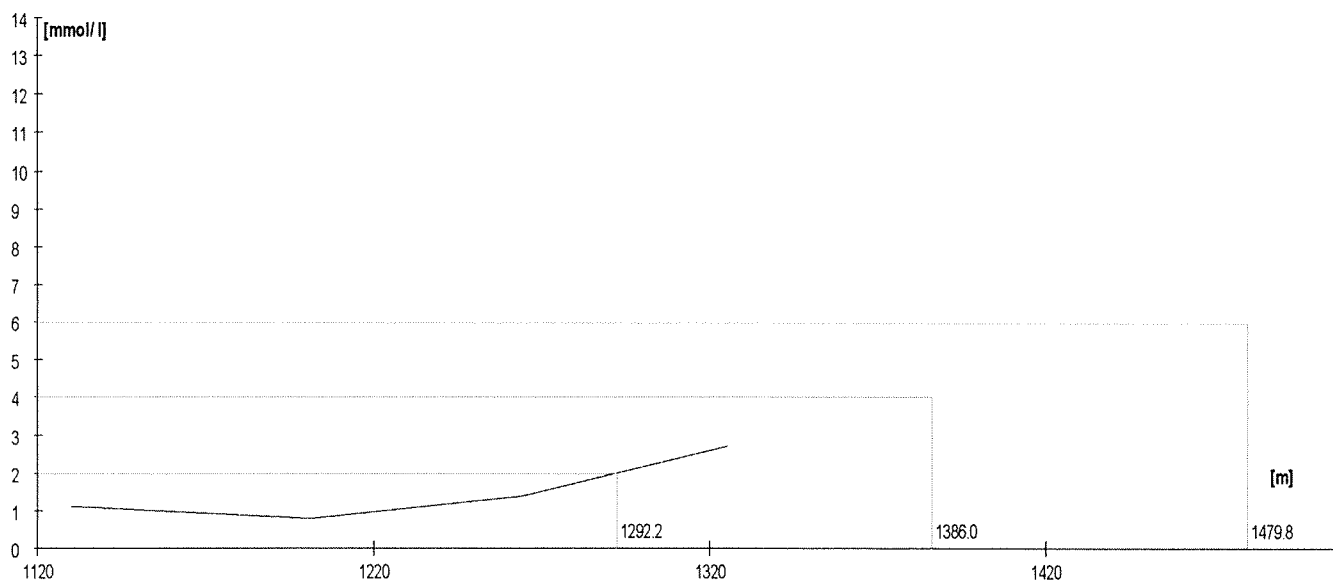

	Rozm. [W]	Výkon [m]	W	TF/min	Lakt.
1.	150	1137	152	134	1,2
2.	180	1202	180	140	0,7
3.	210	1265	210	158	1,1
4.	240	1323	240	168	2,4

Lakt.	TF/min	W
2.0	164.9	230.8
3.0		
4.0	180.3	276.9
6.0		
6.0	196.7	323.1
7.0		
8.0		

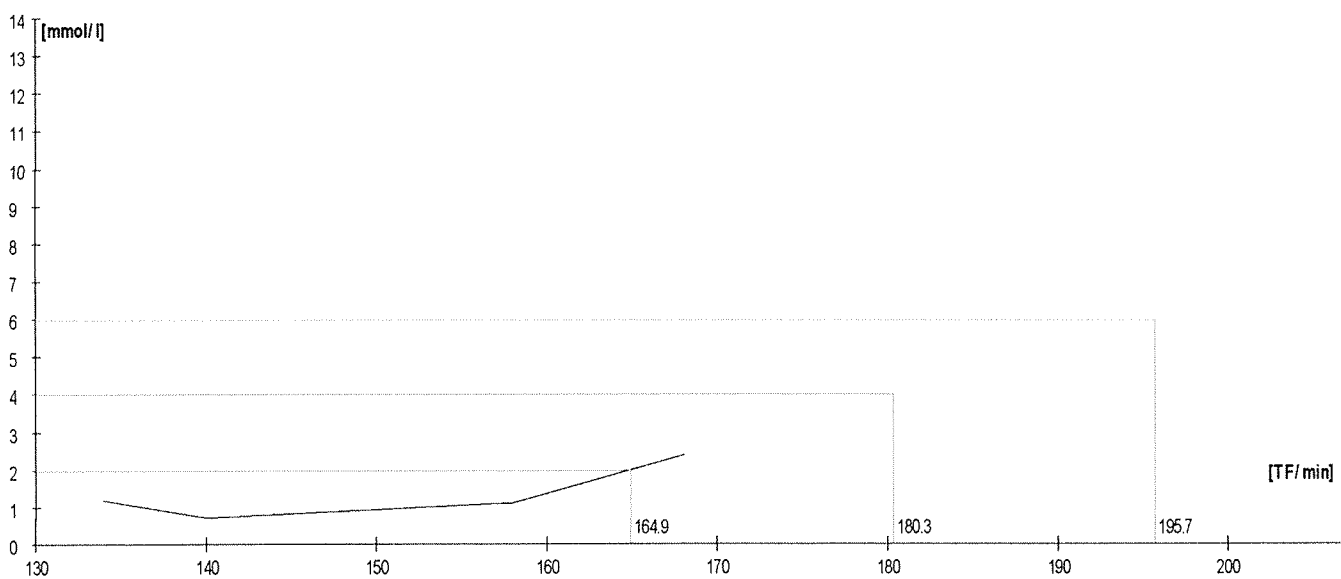
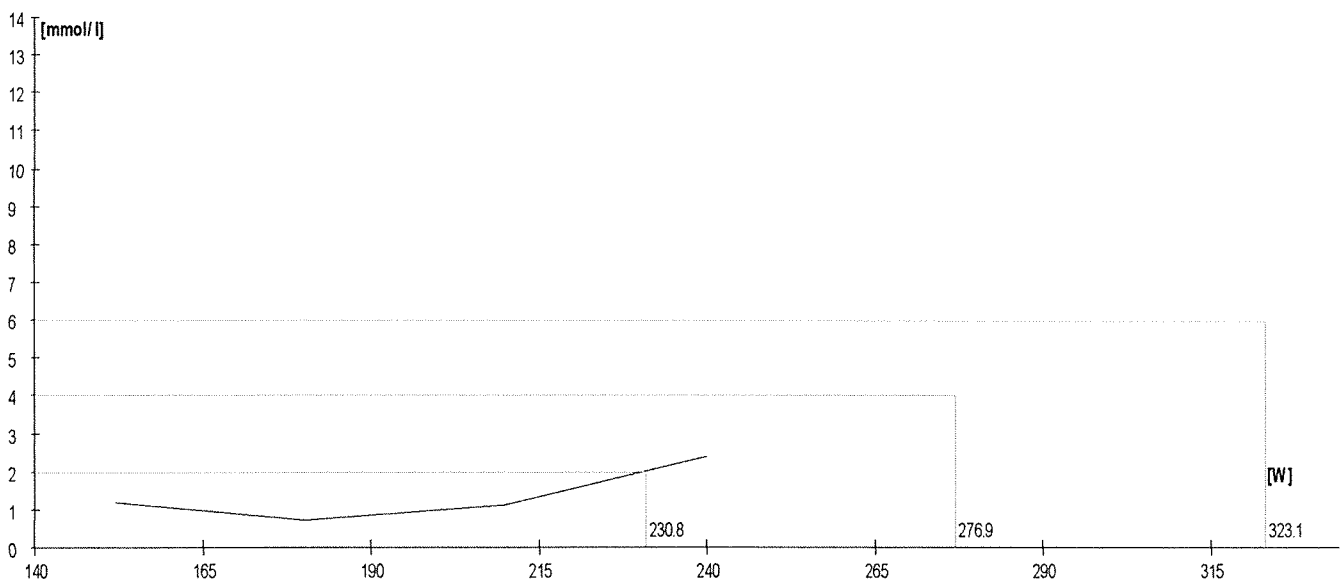
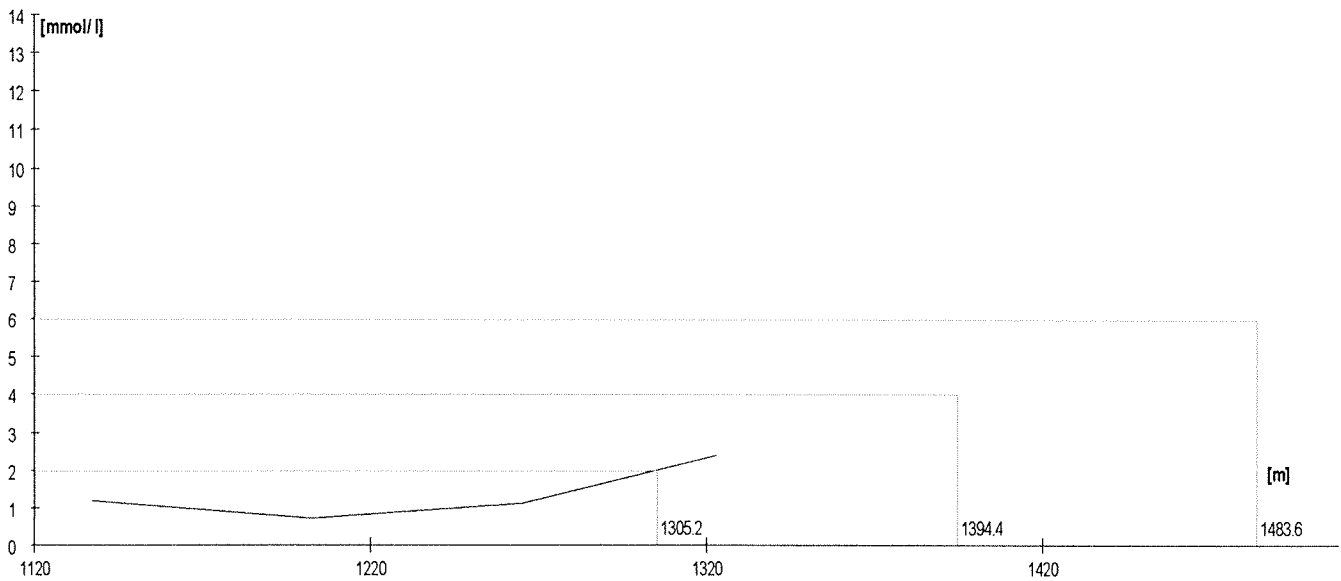

	Rozm.[W]	Výkon [m]	W	TF/min	Lakt.
1.	180	1204	181	138	1,8
2.	210	1269	212	142	1,9
3.	240	1327	242	154	2,6
4.	270	1380	273	162	3,6

Lakt.	TF/min	W
2.0	143.7	216.3
3.0		
4.0	165.2	285.4
5.0		
6.0	181.2	347.4
7.0		
8.0		

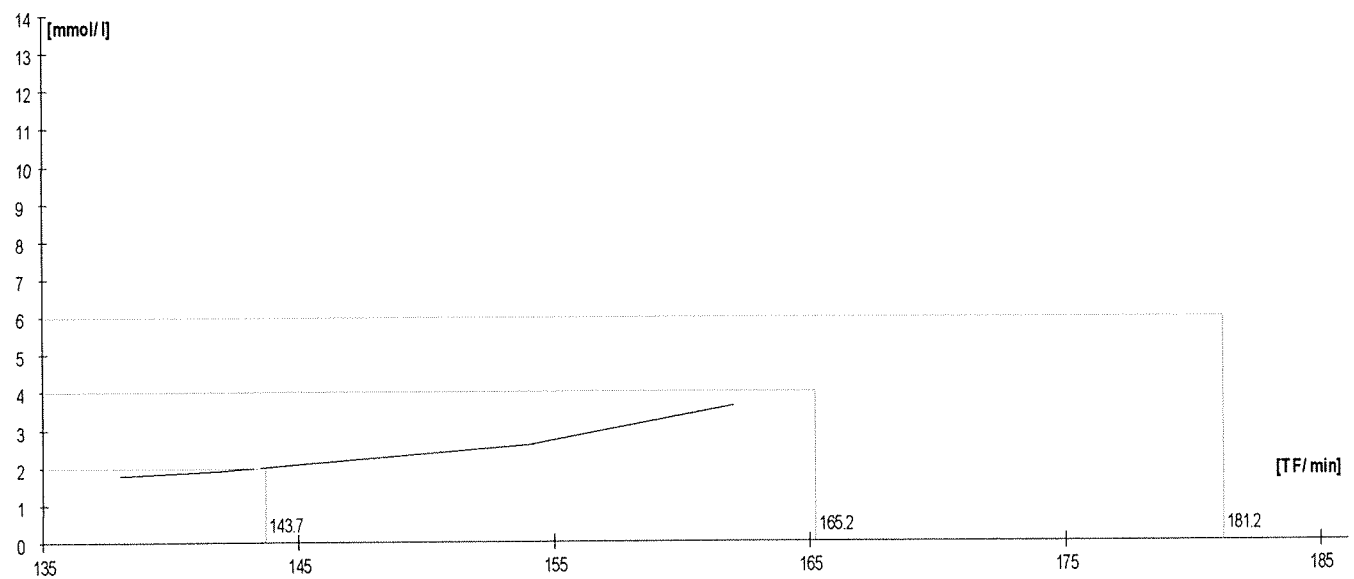
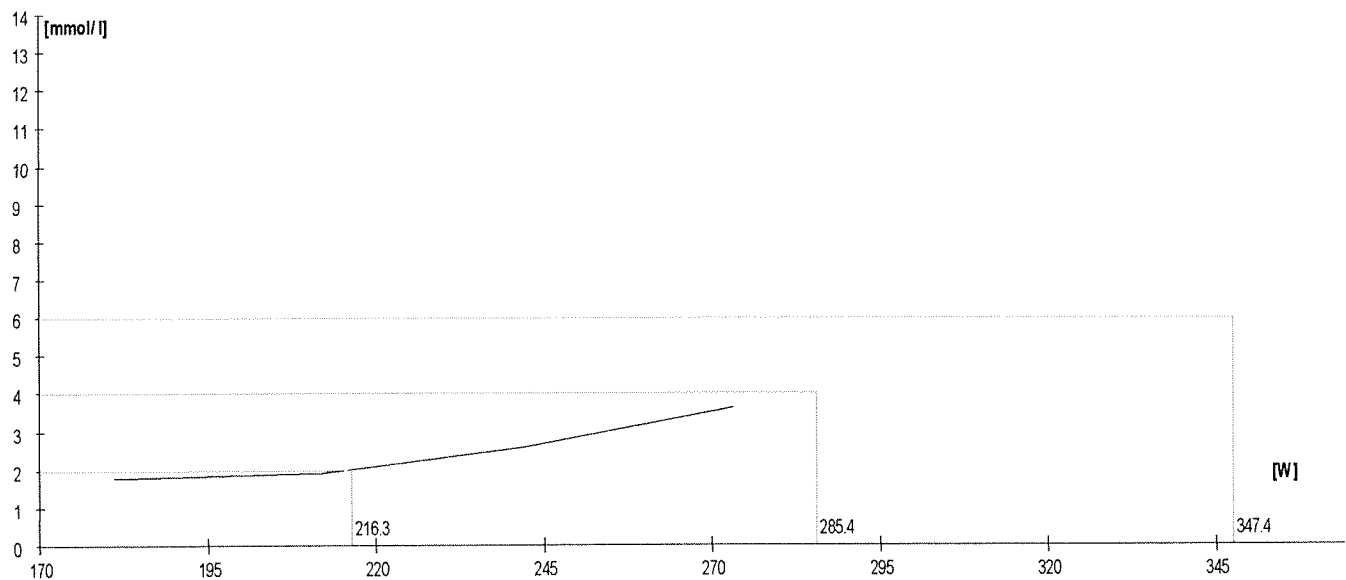
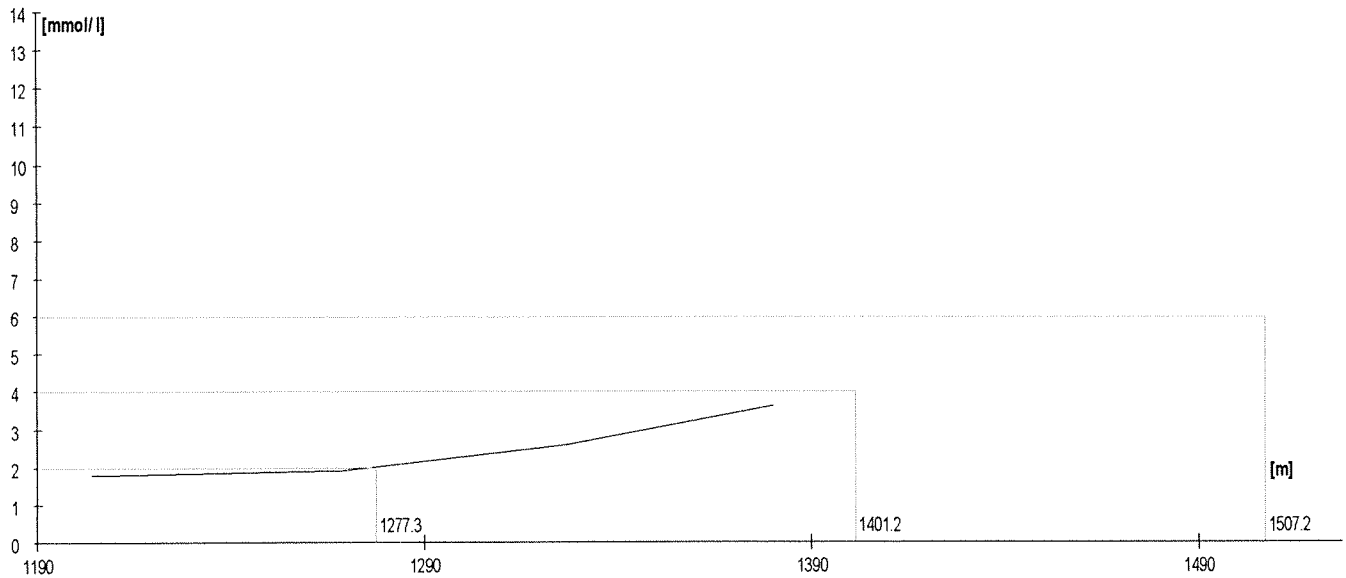

	Rozm. [W]	Výkon [m]	W	TF/min	Lakt.
1.	150	1131	150	165	1,1
2.	170	1160	170	176	2,0
3.	190	1223	190	183	3,6
4.	210	1266	210	191	6,5

Lakt.	TF/min	W
2.0	176.0	170.0
3.0		
4.0	184.1	192.8
6.0	189.6	206.6
7.0		
8.0		

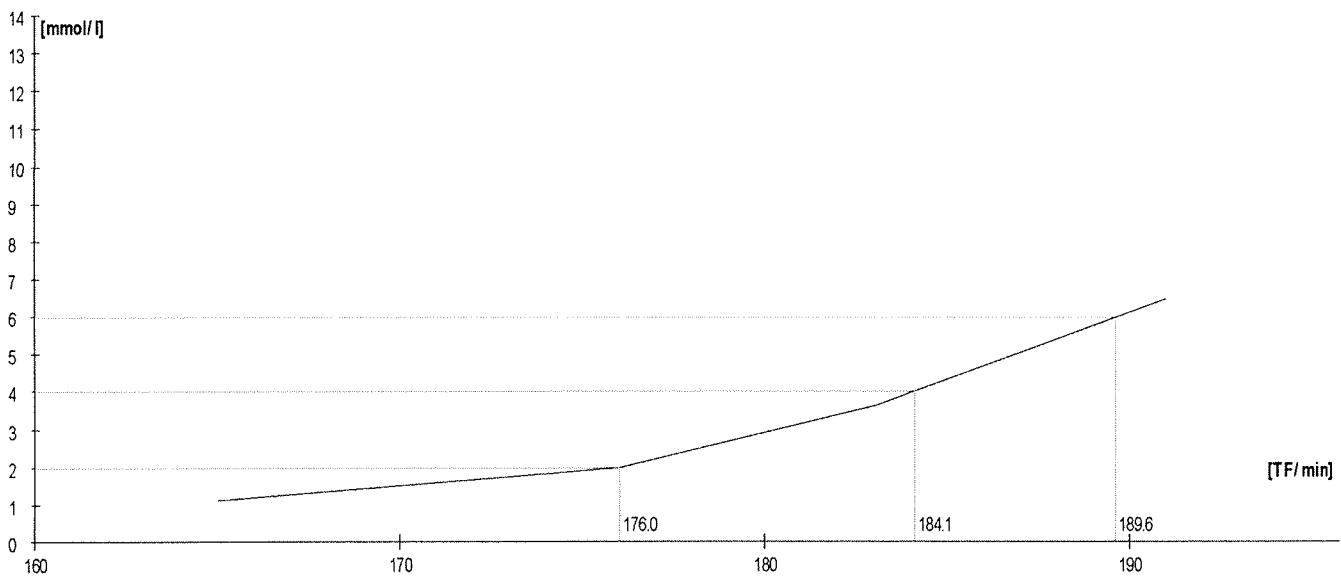
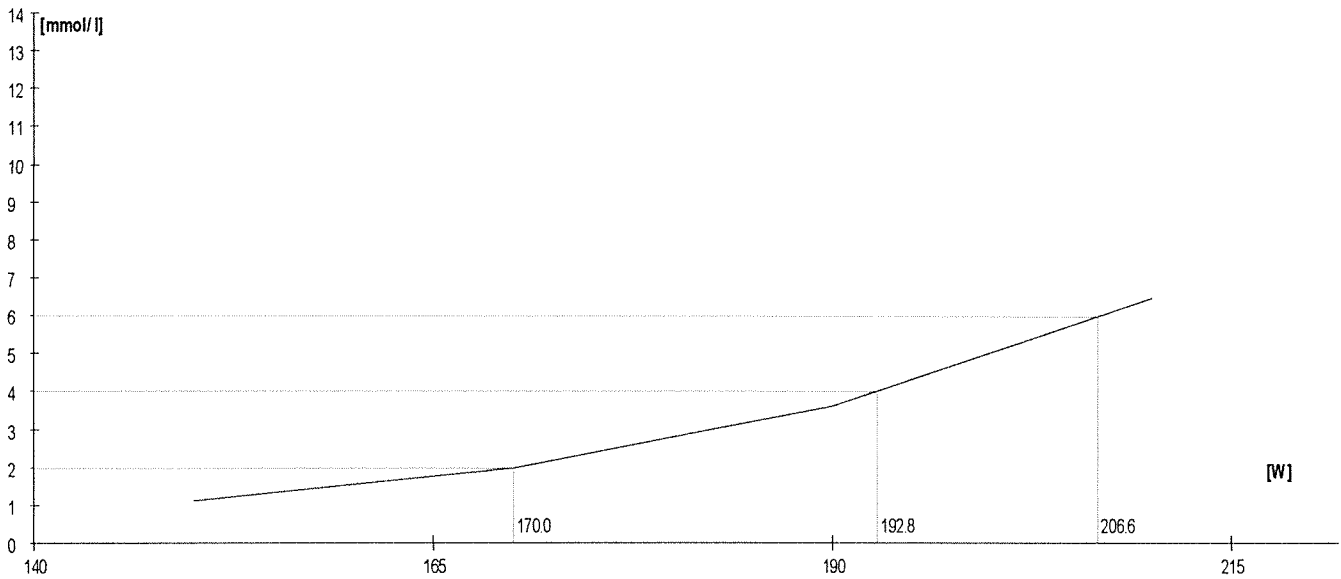
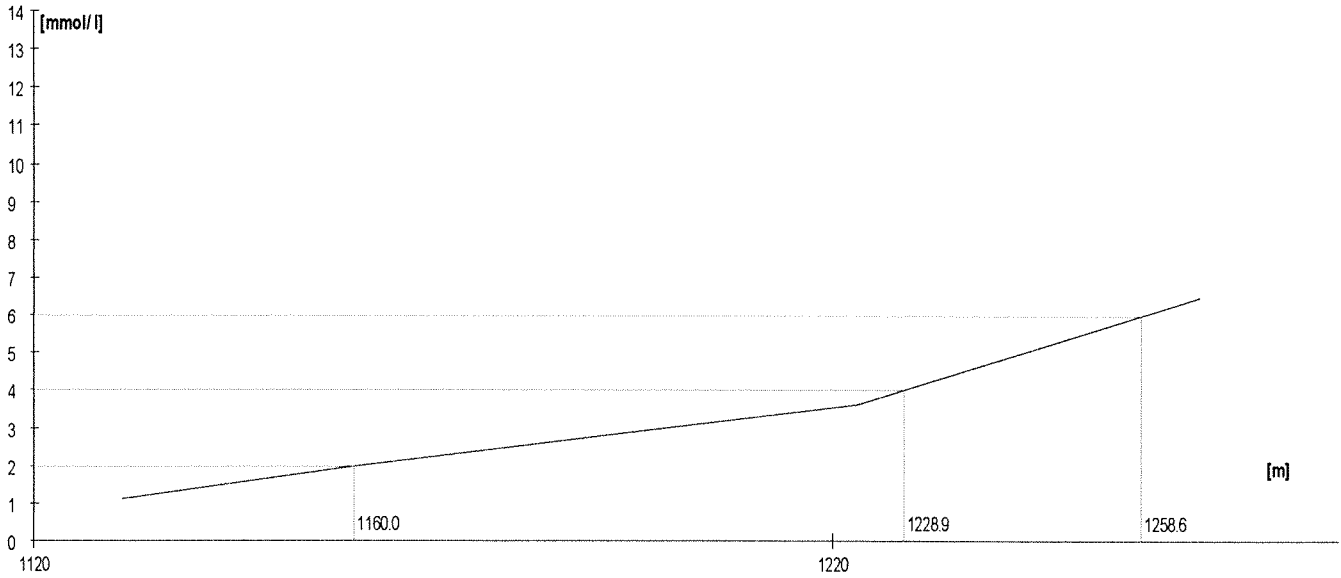

	Rozm. [W]	Výkon [m]	W	TF/min	Lakt.
1.	150	1132	150	185	1,1
2.	170	1179	170	188	2,0
3.	190	1223	190	194	3,5
4.	210	1266	210	201	6,3

Lakt.	TF/min	W
2.0	188.0	170.0
3.0		
4.0	196.3	193.6
5.0		
6.0	200.3	207.9
7.0		
8.0		

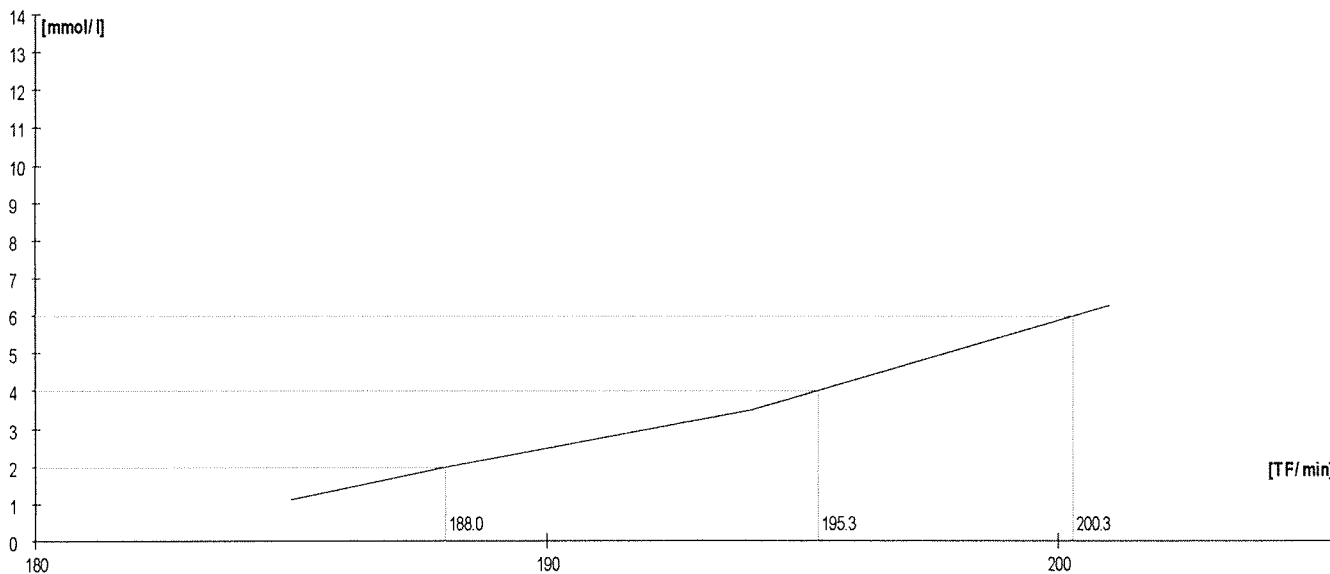
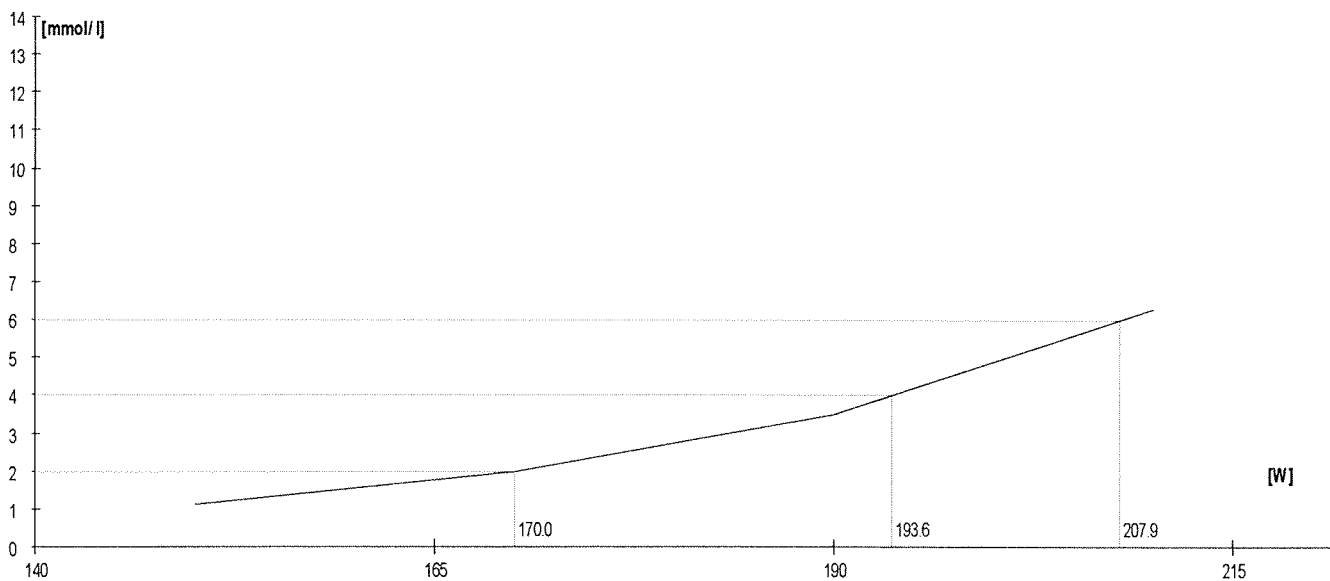
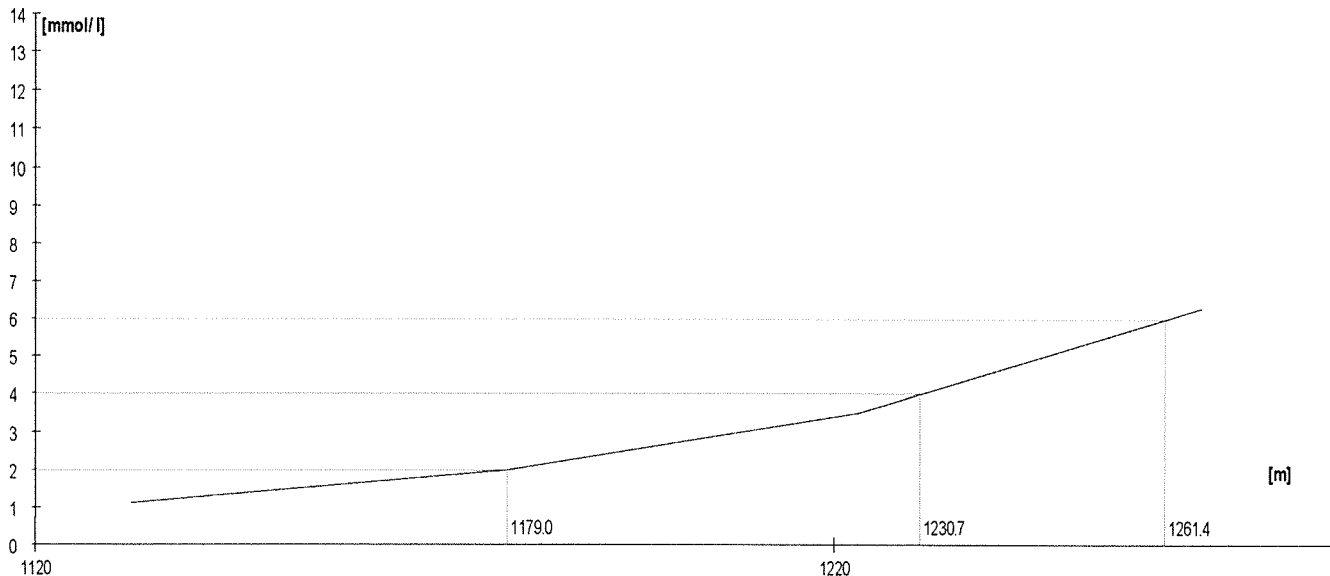

	Rozm. [W]	Výkon [m]	W	TF/min	Lakt.
1.	140	1107	141	176	2,1
2.	160	1155	160	185	3,6
3.	180	1203	181	193	6,0
4.	200	1219	188	195	9,2

Lakt.	TF/min	W
2.0	175.4	139.7
3.0		
4.0	186.3	163.5
5.0		
6.0	193.0	181.0
7.0		
8.0		

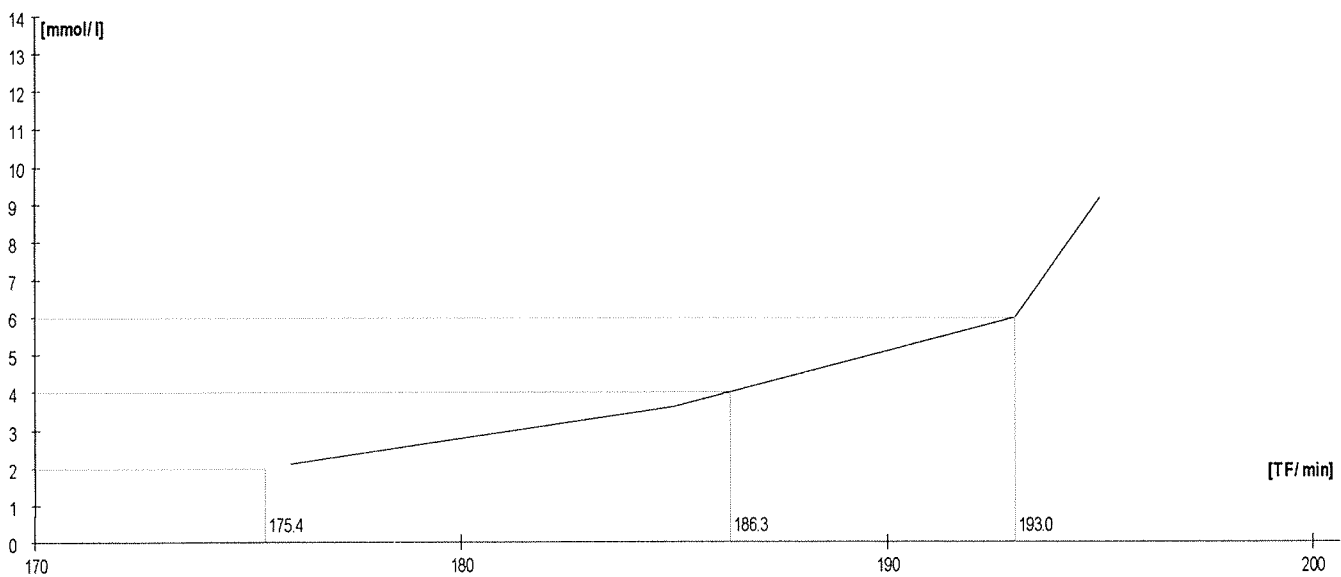
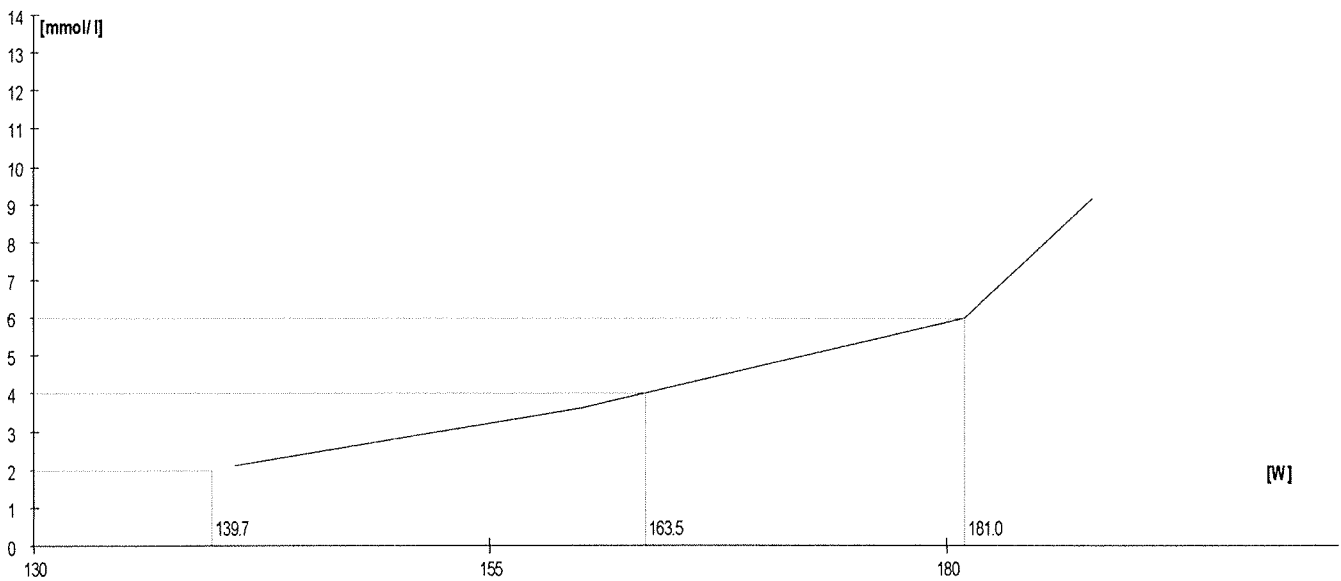
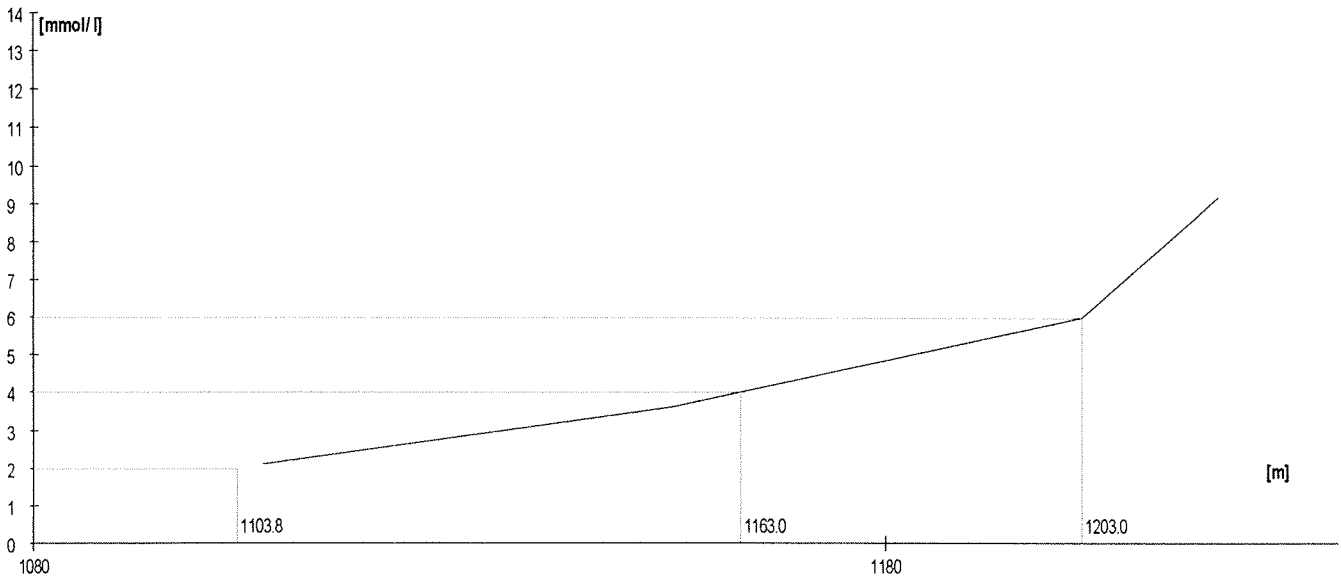

	Rozm. [W]	Výkon [m]	W	TF/min	Lakt.
1.	150	1131	150	168	1,4
2.	170	1180	170	178	2,1
3.	190	1224	190	185	4,3
4.	210	1267	211	188	8,0

Lakt.	TF/min	W
2.0	176.6	167.1
3.0		
4.0	184.0	187.3
5.0		
6.0	186.4	199.6
7.0		
8.0		

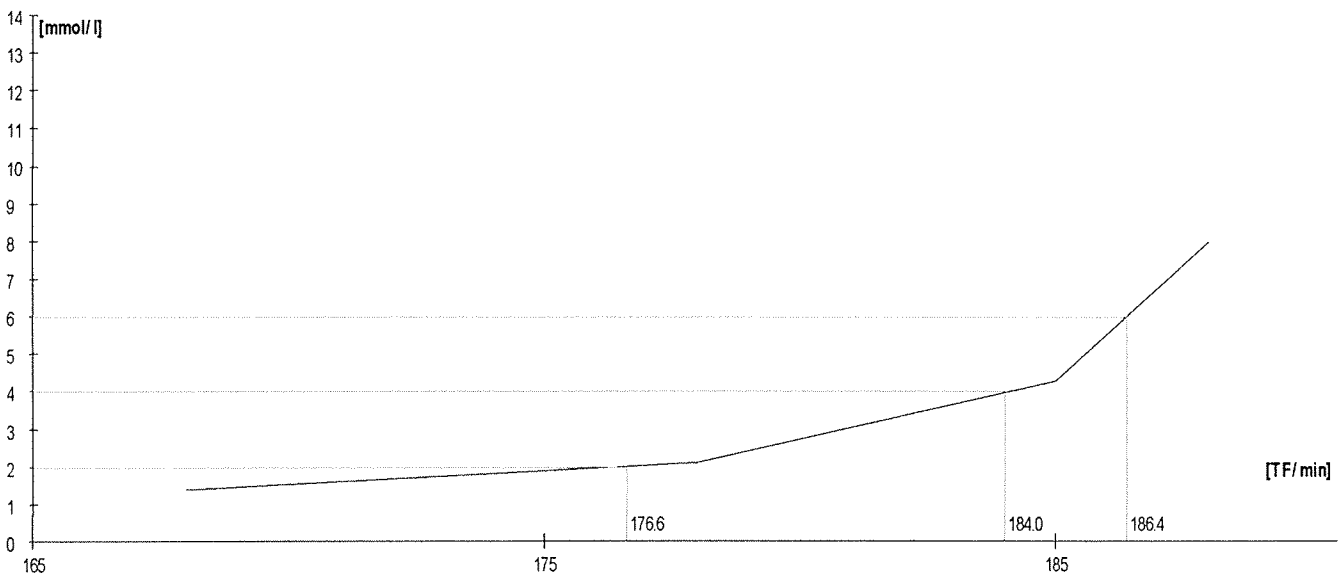
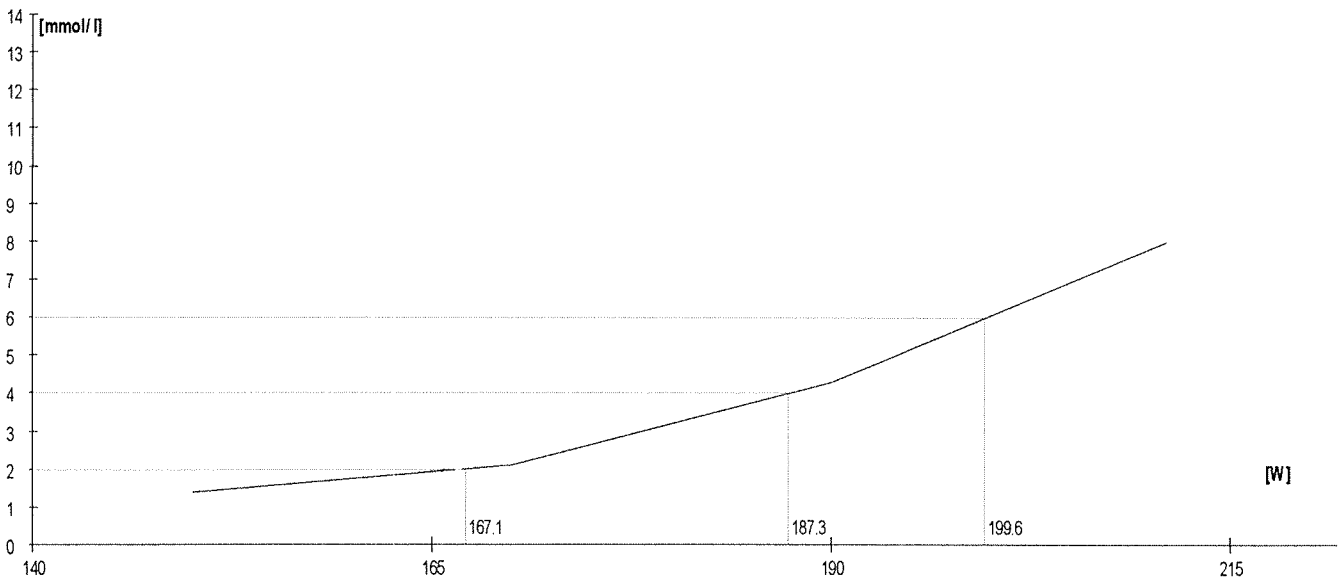
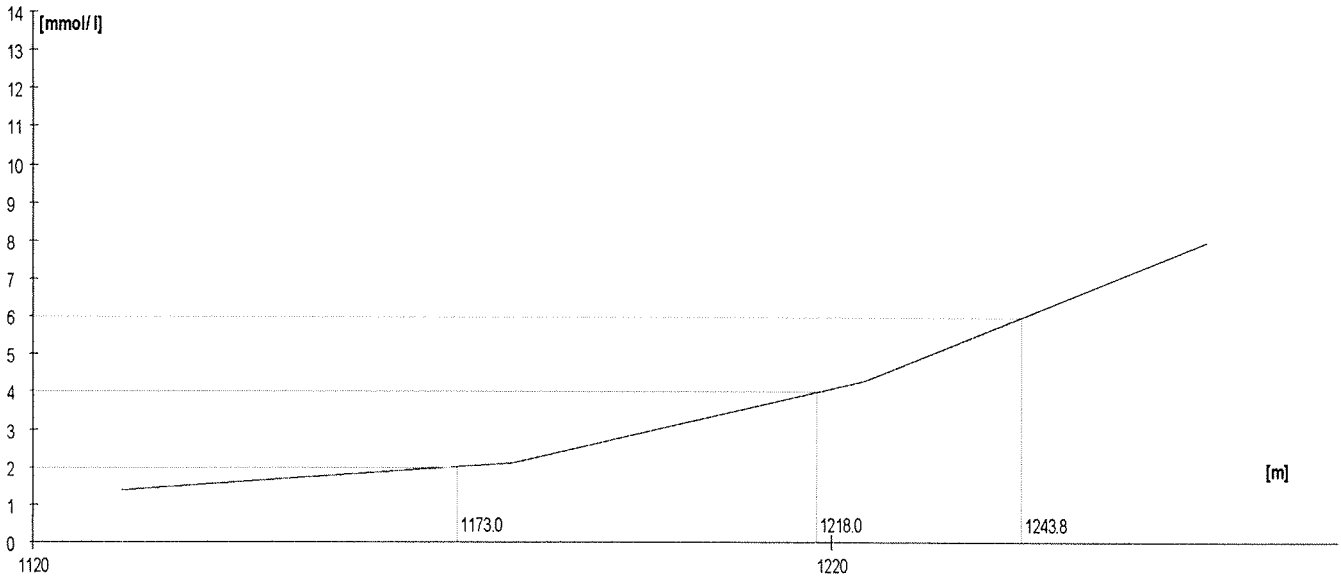

	Rozm. [W]	Výkon [m]	W	TF/min	Lakt.
1.	180	1204	181	152	1,1
2.	210	1268	211	164	1,1
3.	240	1326	242	175	2,1
4.	270	1379	272	184	3,9

Lakt.	TF/min	W
2.0	173.9	238.9
3.0		
4.0	184.5	273.7
5.0		
6.0	194.5	307.0
7.0		
8.0		

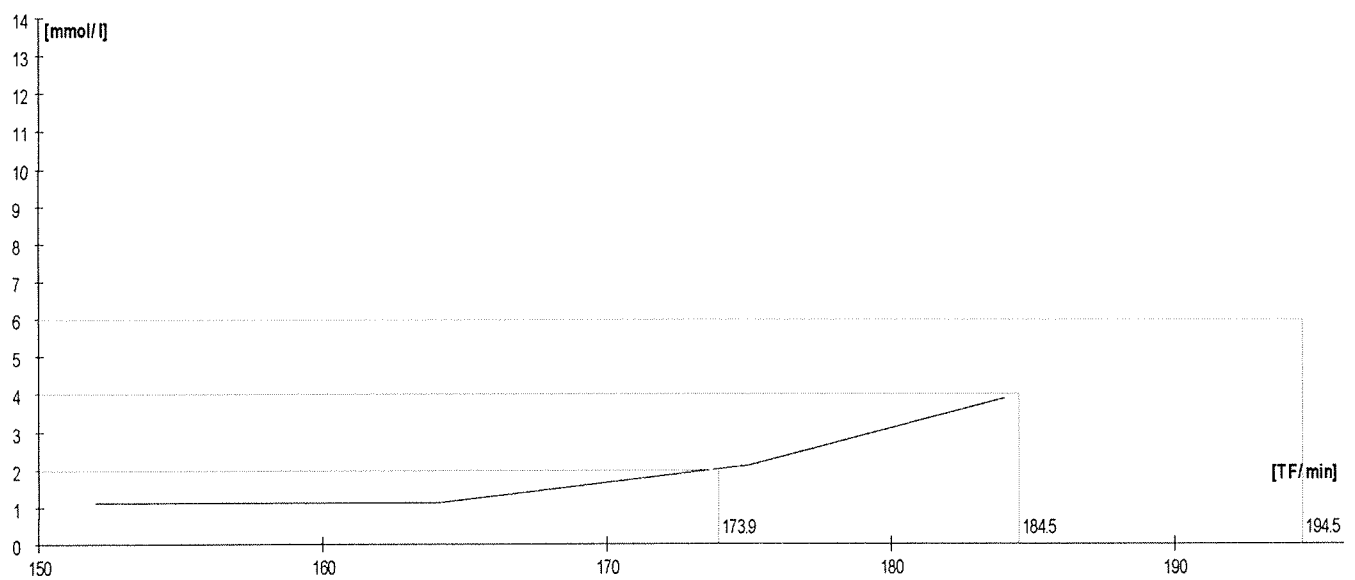
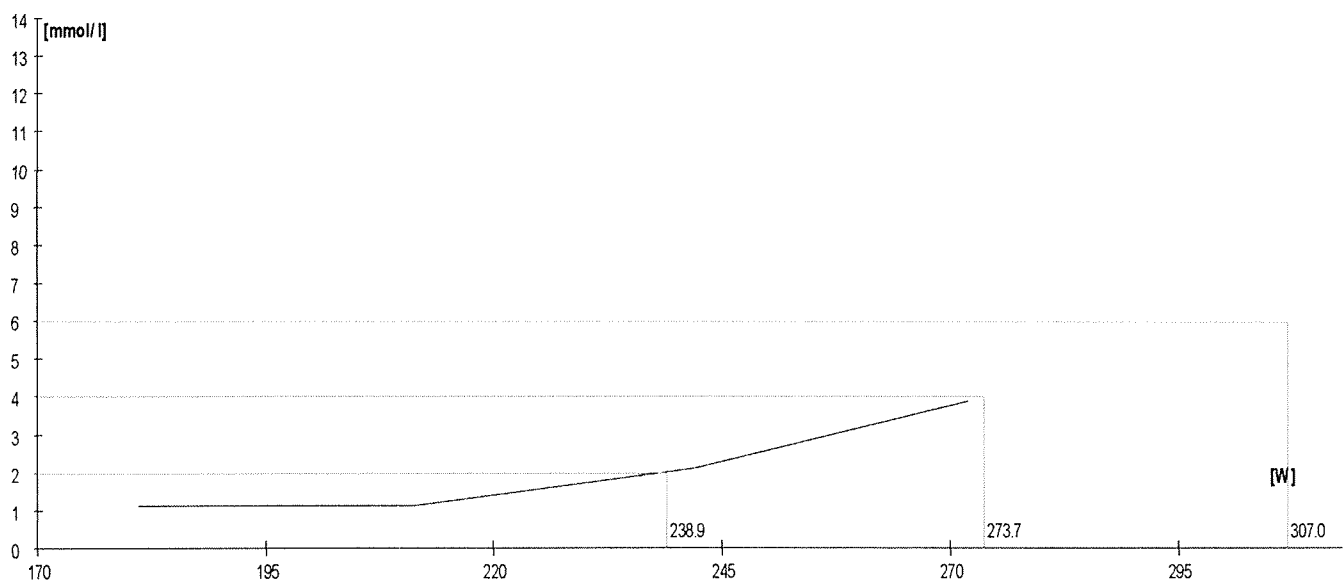
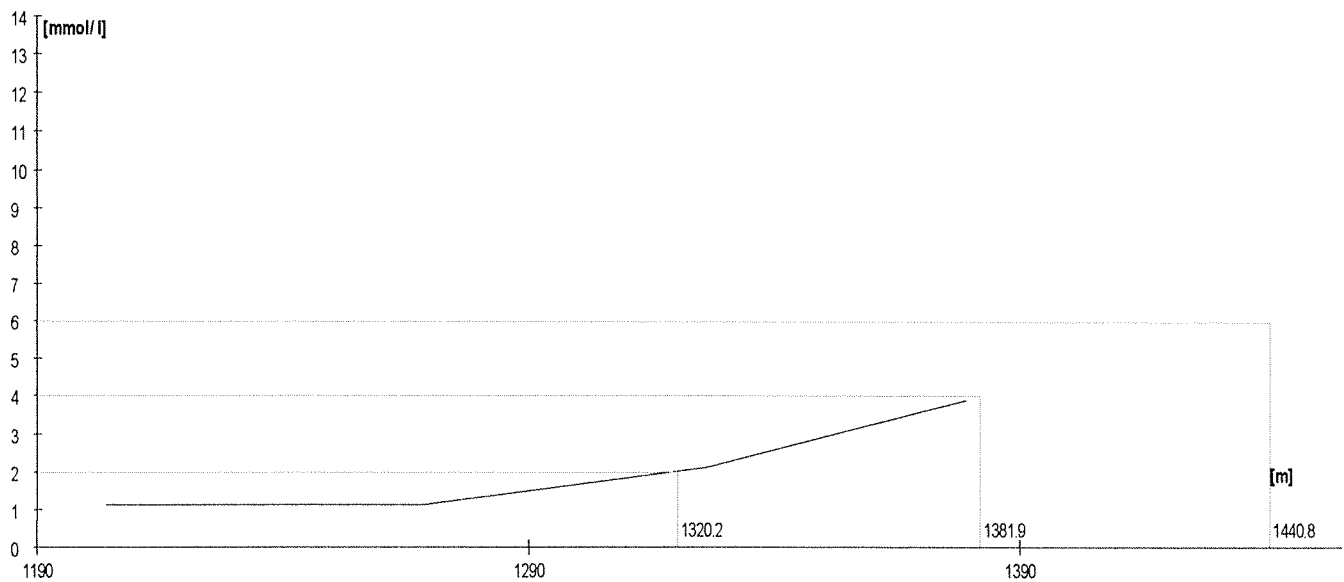

	Rozm. [W]	Výkon [m]	W	TF/min	Lakt.
1.	210	1273	214	163	1,5
2.	240	1328	243	176	3,2
3.	270	1379	272	184	5,4
4.	300	1432	305	192	9,7

Lakt.	TF/min	W
2.0	166.6	222.5
3.0		
4.0	178.9	253.5
5.0		
6.0	185.1	276.6
7.0		
8.0		

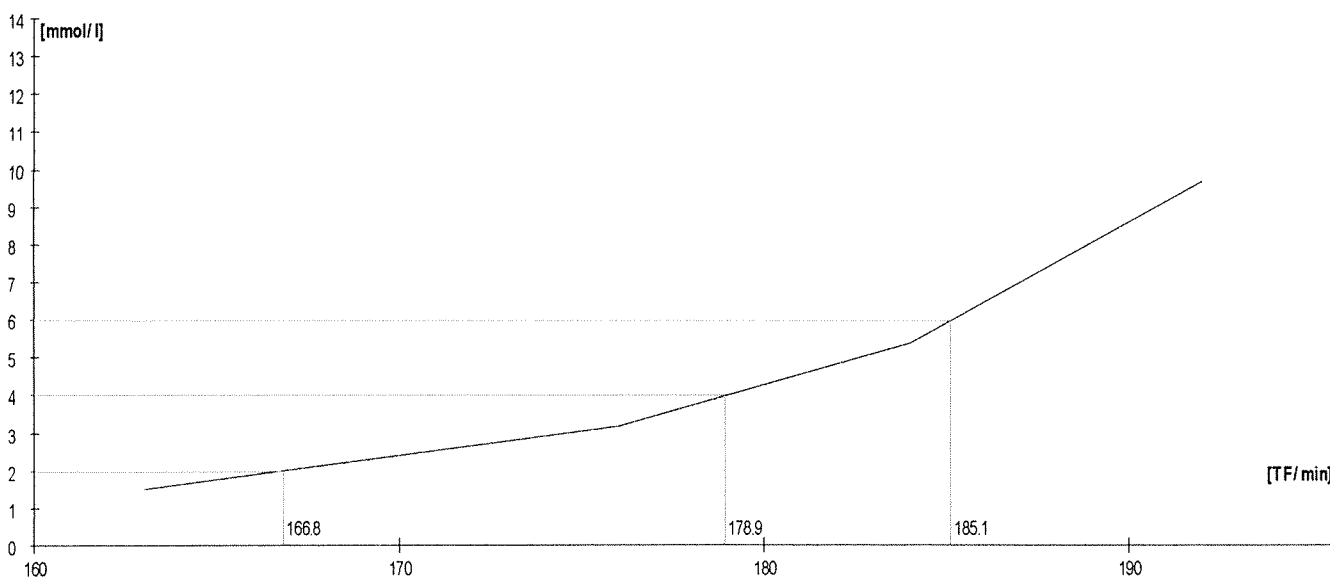
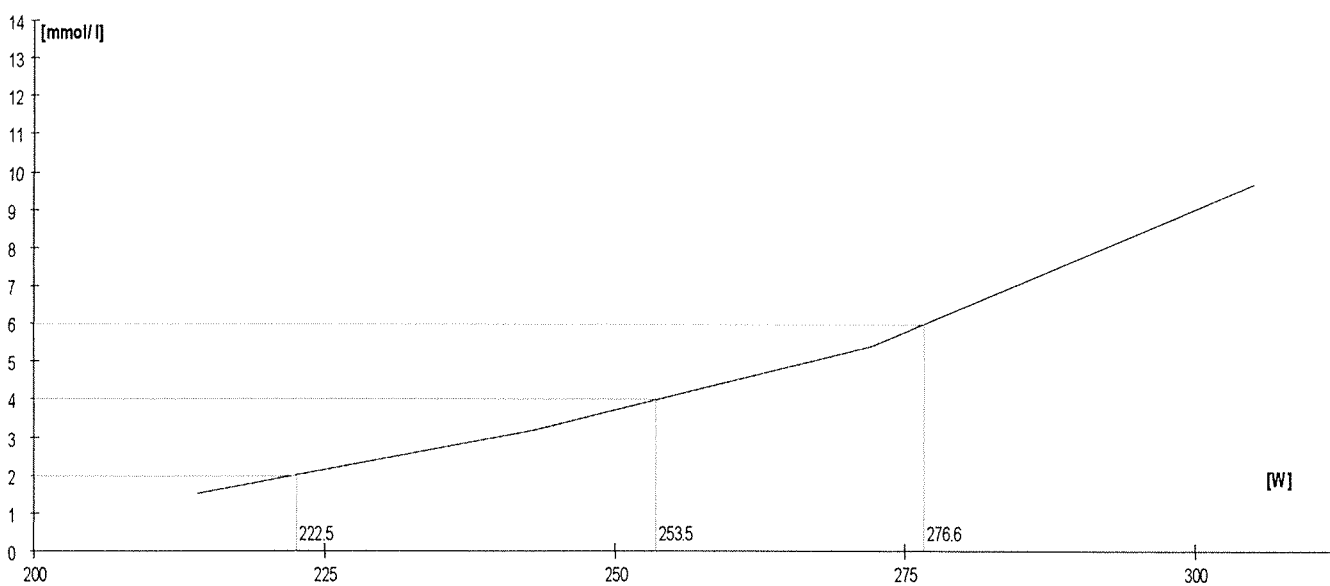
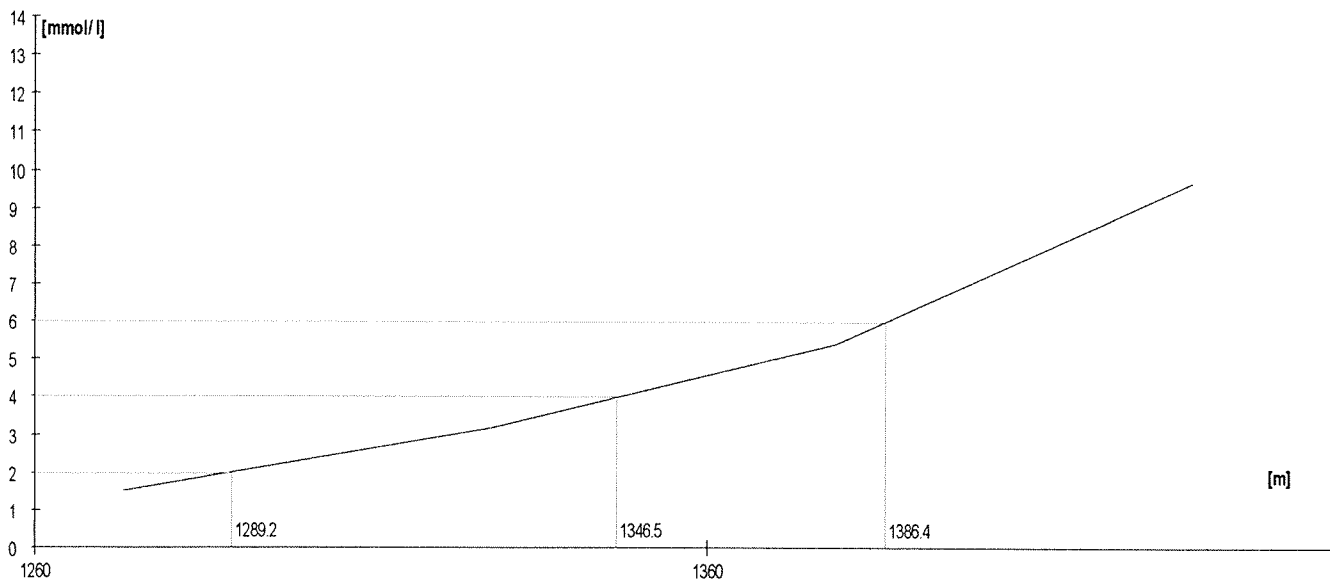

	Rozm. [W]	Výkon [m]	W	TF/min	Lakt.
1.	180	1201	180	168	1,1
2.	210	1265	210	175	2,0
3.	240	1325	241	181	4,5
4.	270	1377	271	185	8,3

Lakt.	TF/min	W
2.0	175.0	210.0
3.0		
4.0	179.8	234.8
5.0		
6.0	182.6	252.8
7.0		
8.0		

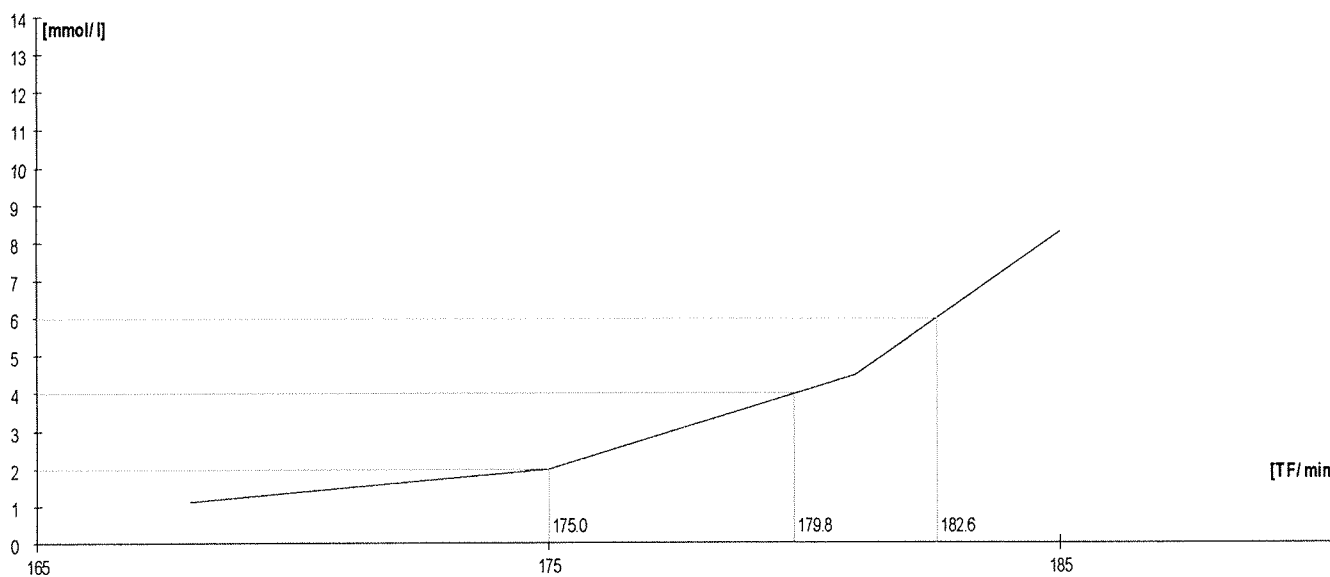
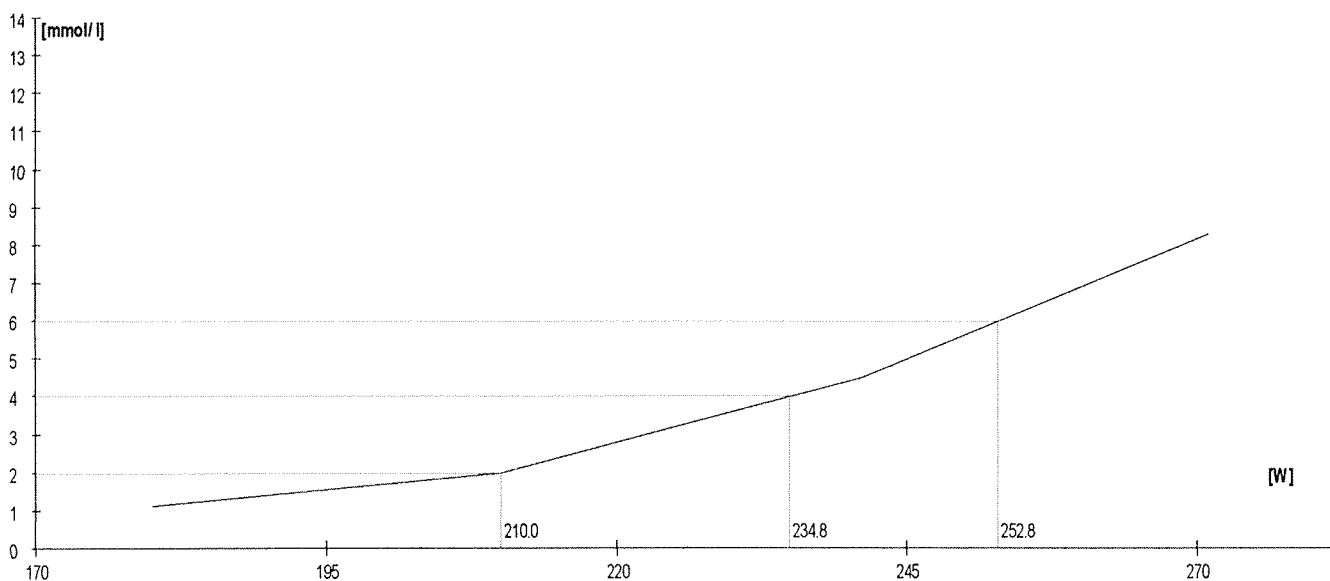
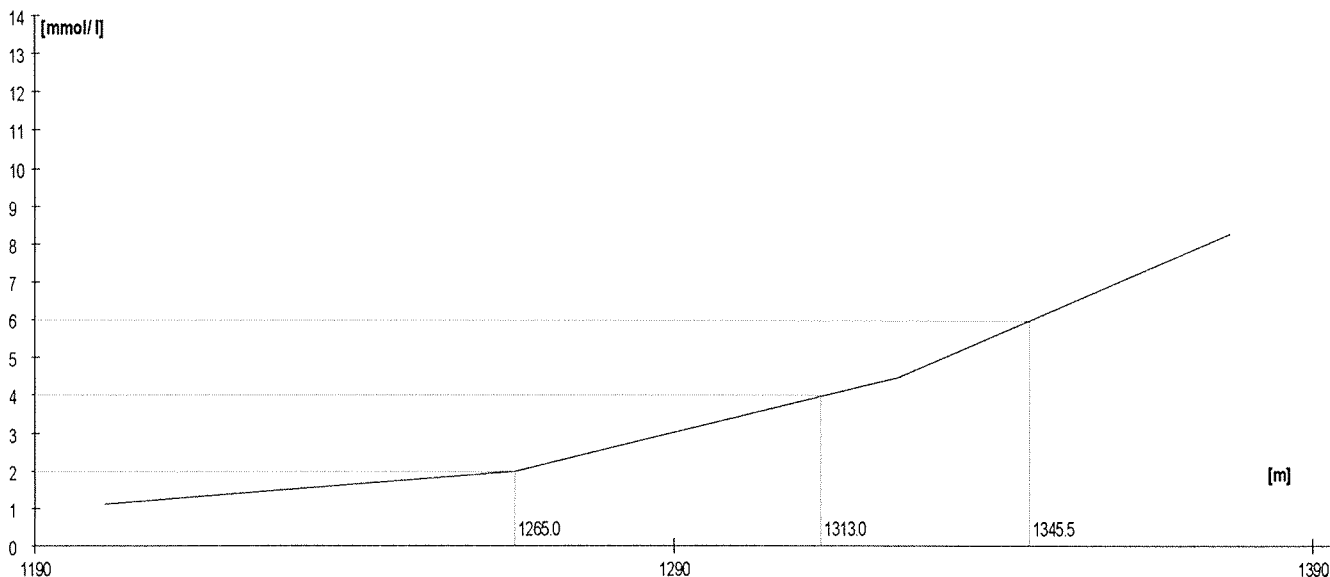

	Rozm. [W]	Výkon [m]	W	TF/min	Lakt.
1.	180	1211	184	145	1,3
2.	210	1269	212	165	2,4
3.	240	1327	242	172	4,8
4.	270	1387	277	178	8,9

Lakt.	TF/min	W
2.0	157.7	201.8
3.0		
4.0	169.7	232.0
5.0		
6.0	173.8	252.2
7.0		
8.0		

